

**ASBESTOS INSPECTION REPORT
31 DUMONT AVENUE
SOUTH BURLINGTON, VT 05403
AIP 78**

**December 16, 2011
Revised January 31, 2012**

KAS PROJECT # 509110226

PREPARED FOR:

**Stantec, Inc.
55 Green Mountain Drive
South Burlington, VT 05403**



**P.O. BOX 787
WILLISTON, VT 05495**

TABLE OF CONTENTS

1. INSPECTION SUMMARY
2. INSPECTION METHODS
3. VERMONT REGULATIONS FOR ASBESTOS CONTROL (VRAC)
4. CERTIFICATION/ACCREDITATION
5. INSPECTION RESULTS
6. OBSERVATIONS AND RECOMMENDATIONS

TABLE 1 - INSPECTION RESULTS

APPENDIX 1 - KAS, INC. LICENSES/ CERTIFICATIONS

APPENDIX 2 - LABORATORY ANALYSES RESULTS

APPENDIX 3 SITE SKETCH

1. INSPECTION SUMMARY

One vacant single family homes located at 31 Dumont Avenue, South Burlington, Vermont was inspected for the presence of asbestos containing materials (ACMs) November 15, 2011. The inspection was a predemolition inspection conducted to fulfill US EPA NESHAPS requirements in accordance with 40 CFR Part 61 Subpart M and State of Vermont asbestos requirements in accordance with V.S.A. Title 18, Chapter 26. The inspection/sampling included obtaining bulk samples from suspect materials inside and out side the building. The inspection is believed to have reasonably determined the asbestos containing materials that exist in the buildings.

Eight different homogeneous suspect materials were identified and sampled in this house. The south east and south west bedrooms on the first floor had 9"x9" ACM (2 % Chrysotile) floor tiles, the 12"x12" floor tiles in the upstairs bathroom were ACM (5% Chrysotile) and the packing around the chimney opening in the basement was ACM (2% Chrysotile).

A copy of this inspection report should be kept on site during demolition.

Table 1 summarizes the inspection results.

2. INSPECTION METHODS

This asbestos site inspection was conducted by an EPA accredited, State of Vermont certified, Asbestos Inspector/ Management Planner and an EPA accredited, State of Vermont certified, Asbestos Inspector generally in accordance with AHERA inspection guidelines and generally accepted procedures. Bulk sample analysis was conducted by a State of Vermont licensed laboratory, EMSL Analytical, Inc. of Cinnaminson, NJ.

The asbestos inspection consisted of a visual and physical inspection. The entire interior and exterior of the building was inspected including opening cavities. A destructive demolition inspection was performed. In accordance with the workscope for this project, bulk samples were collected and analyzed from each suspect material found. Bulk samples of suspect ACM were analyzed for asbestos content using PLM methods.

3. VERMONT REGULATIONS FOR ASBESTOS CONTROL (VRAC)

The Vermont Regulations for Asbestos Control, as authorized by 18 VSA Chapter 26, detail the procedures, regulations, certifications and licenses required when disturbance of asbestos containing materials occurs in the State of Vermont. In essence, any company, individual or organization that disturbs asbestos containing materials or provides asbestos consulting or laboratory services must be certified by the State of Vermont. Personnel who conducted the inspection, bulk sample collections and laboratory analysis were properly certified by the State of Vermont and also possess

current EPA approved training in asbestos site inspections and asbestos laboratory analysis.

4. CERTIFICATION/ACCREDITATION

Inspection Locations: 31 Dumont Avenue, South Burlington, VT

Inspection Dates: November 15, 2011

Buildings Inspected: One vacant residential structure.

Inspector Certification/Accreditation:

The personnel who conducted the inspection/bulk sampling of the facilities hold the following Certification/Accreditation program requirements:

Inspector:

Peter Schuyler: Vermont Asbestos Inspector/ Management Planner – MP014292

Signature: _____

Amy King: Vermont Asbestos Inspector – AI097744

Signature: _____

Corporate and inspector licenses and certifications are contained in Appendix 1.

Asbestos bulk samples have been analyzed by EMSL Analytical, Inc. of Cinnaminson, NJ.

5. INSPECTION RESULTS

Building material/sample locations and specific results of the sampling and analysis and visual inspection are contained in Table 1 and Appendices 2 and 3. Several asbestos containing materials were identified and are highlighted in Table 1.

6. OBSERVATIONS AND RECOMMENDATIONS

Building Comments

The house inspected consisted of an older house that was vacant and is to be torn down. In general the house was in fair condition. The house was two storied wood frame with a partially finished basement. This house did not exhibit significant

renovations or additions. Heating systems and utilities had been either removed or shut off. Heating was forced hot air.

Recommendations

Prior to demolition the identified ACMs need to be removed in full compliance with the Vermont Regulations for Asbestos Control.

If the house is to be moved to another location it should be verified with the Vermont Health Department Asbestos Program that it is acceptable to move it with asbestos in place if it is not abated.

Proper notifications in accordance with US EPA NESHAPS 40 CFR Part 61 Subpart M, asbestos, and State of Vermont asbestos requirements in accordance with V.S.A. Title 18, Chapter 26 need to be submitted before any demolition takes place..

**TABLE 1 – INSPECTION RESULTS SUMMARY
31 DUMONT AVENUE, SOUTH BURLINGTON, VT**

HA/SAMPLE # LOCATION	MATERIAL	ANALYTICAL RESULTS	QUANTITY/ CONDITION
1/31DU1-3 2nd flr bath	12"x12" floor tile/ mastic	mastic not ACM, flr tile is 5% Chrysotile asbestos	~10sqft/ damaged
2/31DU4-6 attic	blown in insulation	not ACM	
3/31DU7-9 throughout	sheetrock/ joint compound	not ACM	
4/31DU10-12 basement	9"x9" floor tile/ mastic	not ACM	
5/31DU13-15 1 st , 2 nd flr windows	window glaze	not ACM	
6/31DU16-18 kitchen	vinyl flooring/ mastic	not ACM	
7/31DU19-22 1st flr SW room	9"x9" flr tiles/ mastic	mastic not ACM, flr tile 2% Chrysotile Asbestos	~140 sqft/ damaged
8/31DU23-26 1st flr SE room	9"x9" flr tiles/ mastic	mastic not ACM, flr tile 2% Chrysotile Asbestos	~140 sqft/ damaged
9/31DU27-29 exterior siding	siding paper	not ACM	
10/31DU30-31 kitchen sink	sound deadener	not ACM	
11/31DU32-34 roof	shingles	not ACM	
12/31DU35-36 basement chimney opening	packing	2% Chrysotile asbestos	<1 sqft/ good

Notes:

1. HA – homogeneous area, flr – floor, sqft – square feet
2. ACM- asbestos containing material, > 1% asbestos content
3. Chrysotile – an asbestos form

APPENDIX 1

KAS LICENSES/ CERTIFICATIONS

ASBESTOS CONSULTING ENTITY

Vermont Department of Health
Drawer 30
P.O. Box 70
Burlington, VT 05402

KAS, INC.
P.O. BOX 787
WILLISTON VT 05495

LICENSE: CE869095

EXPIRES: Sunday, March 11, 2012

CERTIFICATE OF LICENSE
VERMONT ASBESTOS REGULATORY PROGRAM

THIS CERTIFICATE SHALL REMAIN IN FORCE UNTIL THE EXPIRATION DATE UNLESS REVOKED
OR VOIDED BEFORE THAT TIME.

THIS CERTIFICATE IS NOT TRANSFERABLE AND IS VALID ONLY FOR THE ABOVE PARTY.

THIS CERTIFICATE IS FOR OFFICE USE ONLY.



VERMONT DEPARTMENT OF HEALTH
Asbestos & Lead Regulatory Program

Asbestos Project Designer
Not a Legal Form of ID

PETER SCHUYLER

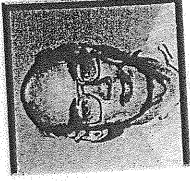

Renewal

Eff. Date 04/06/11
Exp. Date 04/06/12

CONES

PD018118

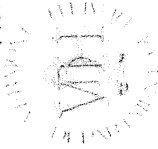

VERMONT DEPARTMENT OF HEALTH
Asbestos & Lead Regulatory Program

Asbestos Inspector/Management Planner
Not a Legal Form of ID

PETER SCHUYLER

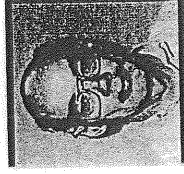

Renewal

Eff. Date 08/31/11
Exp. Date 09/15/12

CONES

MP014292



VERMONT DEPARTMENT OF HEALTH

Asbestos & Lead Regulatory Program

Asbestos Site Inspector
Not a Legal Form of ID

AMY K. KING

Eff. Date **08/24/11**
Exp. Date **09/15/12**

CONES

AI097744

VT



Renewal

APPENDIX 2
LABORATORY ANALYSIS REPORTS

36



Asbestos Lab Services Chain of Custody
EMSL Order Number (Lab Use Only):

Corporate - Cinnaminson, NJ
 200 Route 130 North
 Cinnaminson, NJ 08077
 PHONE: 1-800-220-3675
 FAX: (856) 786-5974

Company: KAS, Inc.		EMSL-Bill to: <input checked="" type="checkbox"/> Same <input type="checkbox"/> Different <small>If Bill to is Different note instructions in Comments**</small>	
Street: PO Box 787 368 Avenue D, Suite 15		Third Party Billing requires written authorization from third party	
City/State/Zip: Williston, VT 05495			
Report To (Name): Peter Schuyler		Fax: 802-383-0490	
Telephone: 802-383-0486		Email Address: peters@kas-consulting.com	
Project Name/Number: 31 Dumont Ave.			
Please Provide Results: Email		Purchase Order: 509110226	State Samples Taken: VT

Turnaround Time (TAT) Options* - Please Check

3 Hour
 6 Hour
 24 Hour
 48 Hour
 72 Hour
 96 Hour
 1 Week
 2 Week

*For TEM Air 3 hr through 6 hr, please call ahead to schedule. There is a premium charge for 3 Hour TEM AHERA or EPA Level II TAT. You will be asked to sign an authorization form for this service. Analysis completed in accordance with EMSL's Terms and Conditions located in the Analytical Price Guide.

PCM - Air <input type="checkbox"/> Check if samples are from NY <input type="checkbox"/> NIOSH 7400 <input type="checkbox"/> w/ OSHA 8hr. TWA PLM - Bulk (reporting limit) <input checked="" type="checkbox"/> PLM EPA 600/R-93/116 (<1%) <input type="checkbox"/> PLM EPA NOB (<1%) Point Count <input type="checkbox"/> 400 (<0.25%) <input type="checkbox"/> 1000 (<0.1%) Point Count w/Gravimetric <input type="checkbox"/> 400 (<0.25%) <input type="checkbox"/> 1000 (<0.1%) <input type="checkbox"/> NYS 198.1 (friable in NY) <input type="checkbox"/> NYS 198.6 NOB (non-friable-NY) <input type="checkbox"/> NIOSH 9002 (<1%)	TEM - Air <input type="checkbox"/> 4-4.5hr TAT (AHERA only) <input type="checkbox"/> AHERA 40 CFR, Part 763 <input type="checkbox"/> NIOSH 7402 <input type="checkbox"/> EPA Level II <input type="checkbox"/> ISO 10312 TEM - Bulk <input type="checkbox"/> TEM EPA NOB <input type="checkbox"/> NYS NOB 198.4 (non-friable-NY) <input type="checkbox"/> Chatfield SOP <input type="checkbox"/> TEM Mass Analysis-EPA 600 sec. 2.5 TEM - Water: EPA 100.2 Fibers >10µm <input type="checkbox"/> Waste <input type="checkbox"/> Drinking All Fiber Sizes <input type="checkbox"/> Waste <input type="checkbox"/> Drinking	TEM - Dust <input type="checkbox"/> Microvac - ASTM D 5755 <input type="checkbox"/> Wipe - ASTM D6480 <input type="checkbox"/> Carpet Sonication (EPA 600/J-93/167) Soil/Rock/Vermiculite <input type="checkbox"/> PLM CARB 435 - A (0.25% sensitivity) <input type="checkbox"/> PLM CARB 435 - B (0.1% sensitivity) <input type="checkbox"/> TEM CARB 435 - B (0.1% sensitivity) <input type="checkbox"/> TEM CARB 435 - C (0.01% sensitivity) <input type="checkbox"/> EPA Protocol (Semi-Quantitative) <input type="checkbox"/> EPA Protocol (Quantitative) Other: <input type="checkbox"/>
---	--	---

Check For Positive Stop - Clearly Identify Homogenous Group Filter Pore Size (Air Samples): 0.8µm 0.45µm

Samplers Name: PETER SCHUYLER Samplers Signature: [Signature]

Sample #	Sample Description	Volume/Area (Air) HA # (Bulk)	Date/Time Sampled
	SEE ATTACHED		2011 NOV 22 P 12:02

Client Sample # (s): -1 - -36 Total # of Samples: 36

Relinquished (Client): [Signature] Date: 11-20-11 Time: 1140

Received (Lab): DMB-LPS Date: 11-22-11 Time: 930A

Comments/Special Instructions:

SAMPLES ACCEPTED FOR ANALYSIS BY EMSL ANALYTICAL INC.

284

KAS, INC., P.O. BOX 787, WILLISTON, VT 05495 (802) 383-0486
VERMONT ASBESTOS CONSULTING ENTITY LICENSE CE615423 *BS*

PROJECT NO.: 50911022-6PS

SAMPLER: Peter Schuyler

SIGNATURE: _____

CLIENT: Stantec Consulting Services, Inc.

LOCATION: _____

55 Green Mountain Drive

31 DUMONT AVENUE

South Burlington, VT 05403

SOUTH BURLINGTON, VT

SAMPLE TYPE: Bulk

TURNAROUND TIME: _____

redefine 1wk

HA	SAMPLE #	DATE	ANALYSIS	SAMPLE LOCATION	BUILDING SURFACE	AMOUNT	DAMAGE
1	31D01	11/15/11	PLM	UPstairs bath Floor	12x12/Mastic	~100lb	damaged
1	31D02			↓			
1	31D03			↓			
2	31D04			ATTIC	Blowing Insulation	~800lb	no damage
2	31D05			↓			
2	31D06			↓			
3	31D07			Basement wall	Sheetrock/Sc	~1200lb	minor
3	31D08			Basement wall			
3	31D09			1ST FLR wall			
4	31D10			Basement NW room	9x9 Floor tile/waste	~100lb	Significant
4	31D11			↓			
4	31D12			↓			

RELINQUISHED BY: [Signature] DATE/TIME: 11-20-11 RECEIVED BY: _____ DATE/TIME: _____

RELINQUISHED BY: _____ DATE/TIME: _____ RECEIVED BY: _____ DATE/TIME: _____

- COMMENTS:
- 1) Analyze each homogeneous group to first positive only
 - 2) PLM EPA 600-93/116, EPA 400 Point count all <10% asbestos
 - 3) Vermont samples
 - 4) HA - homogeneous area

RECEIVED
EMSL
CINNAMINSON, N.J.
2011 NOV 22 P 12:02

SAMPLES ACCEPTED
FOR ANALYSIS BY
EMSL ANALYTICAL INC.

324

KAS, INC., P.O. BOX 787, WILLISTON, VT 05495 (802) 383-0486
VERMONT ASBESTOS CONSULTING ENTITY LICENSE CE615423

PROJECT NO.: 50911022-6 ps

SAMPLER: PETER SCHAUERS
ANN KINGS

SIGNATURE:

CLIENT: Stantec Consulting Services, Inc.

LOCATION:

55 Green Mountain Drive

31 DUMONT AVENUE

South Burlington, VT 05403

SOUTH BURLINGTON, VT

SAMPLE TYPE: Bulk

TURNAROUND TIME: routine 1WK

HA	SAMPLE #	DATE	ANALYSIS	SAMPLE LOCATION	BUILDING SURFACE	AMOUNT	DAMAGE
5	310013	11/16/11	PLM	2 ND FLR E window	Window glaze	1 cu ft	significant
5	310014			1 ST FLR w window			
5	310015			1 ST FLR w window			
6	310016			Kitchen	Vinyl flooring/mastic	~144 sq	none
6	310017						
6	310018						
7	310019			1 ST FLR S ^W ROOM	9x9 FT/mastic Red carpet	~140 sq	damaged
7	310020						
7	310021						
7	310022						
8	310023			1 ST FLR E Room	9x9 FT/mastic Green Carpet	~140 sq	damaged
8	310024						

RELINQUISHED BY: [Signature] DATE/TIME: 11-20-11 RECEIVED BY: DATE/TIME: 11-20-11

RELINQUISHED BY: DATE/TIME: RECEIVED BY: DATE/TIME:

- COMMENTS:
- Analyze each homogeneous group to first positive only
 - PLM EPA 600-93/116, EPA 400 Point count all <10% asbestos
 - Vermont samples
 - HA - homogeneous area

RECEIVED
EMSL
CINNAMINSON, N.J.
201 NOV 22 P 12:02

SAMPLES ACCEPTED
FOR ANALYSIS BY
ANALYTICAL INC.

424

KAS, INC., P.O. BOX 787, WILLISTON, VT 05495 (802) 383-0486
VERMONT ASBESTOS CONSULTING ENTITY LICENSE CE615423

PROJECT NO: 509110226

SAMPLER: PETER SCHUYLER

SIGNATURE: [Signature]

CLIENT: Stantec Consulting Services, Inc.

LOCATION:

55 Green Mountain Drive

31 DUMMART AVENUE

South Burlington, VT 05403

SOUTH BURLING BRO, VT

SAMPLE TYPE: Bulk

TURNAROUND TIME: PS FOR THE

1WK

DAMAGE

HA SAMPLE # DATE ANALYSIS SAMPLE LOCATION BUILDING SURFACE AMOUNT

8 310025 11/15 PLM 1st FLR NE Room 9x9 FT / water Green 1200 lb none

8 310026 Siding Paper " " ten" paper ~1200 lb none

9 310027 Kitchen Sink Sound Dead mat 2 lb none

9 310028 Root Shingle ~800 lb none

10 310030 Chimney Packing < 1 lb none

10 310031

11 310032

11 310033

11 310034

12 310035

12 310036

RECEIVED
EMSL
CINNAMINSON, N.J.

2011 NOV 22 P 12:02

SAMPLES ACCEPTED
FOR ANALYSIS BY
EMSL ANALYTICAL INC.

RELINQUISHED BY: [Signature] DATE/TIME: 11-20-11 RECEIVED BY: 1140

RELINQUISHED BY: DATE/TIME: RECEIVED BY:

- COMMENTS:
- 1) Analyze each homogeneous group to first positive only
 - 2) PLM EPA 600-93/116, EPA 400 Point count all <10% asbestos
 - 3) Vermont samples
 - 4) HA - homogeneous area

11/22/11 - Sta Beta / model 32 a 34 - MD



EMSL Analytical, Inc.

200 Route 130 North, Cinnaminson, NJ 08077

Phone: (800) 220-3675 Fax: (856) 786-5974 Email: cinnaslab@EMSL.com

Attn: **Peter Schuyler**
KAS, Inc.
PO Box 787
368 Avenue D Suite 15
Williston, VT 05495

Customer ID: KASI62
Customer PO:
Received: 11/22/11 9:30 AM
EMSL Order: 041130846

Fax: (802) 383-0490 Phone: (802) 383-0486
Project: 31 Dumont Ave.

EMSL Proj:
Analysis Date: 11/29/2011

Test Report: Asbestos Analysis of Bulk Materials via EPA 600/R-93/116 and/or EPA 600/M4-82-020 Method(s) using Polarized Light Microscopy

Sample	Description	Appearance	Non-Asbestos		Asbestos
			% Fibrous	% Non-Fibrous	% Type
31D01-Floor Tile <i>041130846-0001</i>	Upstairs Bath Floor - Mastic	Tan Non-Fibrous Homogeneous		95% Non-fibrous (other)	5% Chrysotile
			HA: 1		
31D01-Mastic <i>041130846-0001A</i>	Upstairs Bath Floor - Mastic	Tan Non-Fibrous Heterogeneous		100% Non-fibrous (other)	None Detected
			HA: 1		
31D01-Backing <i>041130846-0001B</i>	Upstairs Bath Floor - Mastic	Brown Fibrous Heterogeneous	85% Cellulose	15% Non-fibrous (other)	None Detected
			HA: 1		
31D02-Floor Tile <i>041130846-0002</i>	Upstairs Bath Floor - Mastic				Stop Positive (Not Analyzed)
			HA: 1		
31D02-Mastic <i>041130846-0002A</i>	Upstairs Bath Floor - Mastic	Tan Non-Fibrous Heterogeneous		100% Non-fibrous (other)	None Detected
			HA: 1		

Initial report from 11/29/2011 15:26:12

Analyst(s)

Juli Patel (17)
Johnny Yu (41)

Stephen Siegel, CIH, Laboratory Manager
or other approved signatory

EMSL maintains liability limited to the cost of analysis. This report relates only to the samples reported above and may not be reproduced, except in full, without written approval by EMSL. EMSL bears no responsibility for sample collection activities or analytical method limitations. Interpretation and use of test results are the responsibility of the client. This report must not be used by the client to claim product certification, approval or endorsement by NVLAP, NIST or any agency of the federal government. The test results contained within this report meet the requirements of NELAC unless otherwise specified. Samples received in good condition unless otherwise noted. Estimated accuracy, precision and uncertainty data available upon request.

Samples analyzed by EMSL Analytical, Inc. Cinnaminson, NJ NVLAP Lab Code 101048-0, AIHA-LAP, LLC-IHLAP Lab 100194, NYS ELAP 10872, NJ DEP 03036



EMSL Analytical, Inc.

200 Route 130 North, Cinnaminson, NJ 08077

Phone: (800) 220-3675 Fax: (856) 786-5974 Email: cinnaslab@EMSL.com

Attn: **Peter Schuyler**
KAS, Inc.
PO Box 787
368 Avenue D Suite 15
Williston, VT 05495

Customer ID: KASI62
Customer PO:
Received: 11/22/11 9:30 AM
EMSL Order: 041130846

Fax: (802) 383-0490 Phone: (802) 383-0486
Project: 31 Dumont Ave.

EMSL Proj:
Analysis Date: 11/29/2011

Test Report: Asbestos Analysis of Bulk Materials via EPA 600/R-93/116 and/or EPA 600/M4-82-020 Method(s) using Polarized Light Microscopy

Sample	Description	Appearance	Non-Asbestos		Asbestos
			% Fibrous	% Non-Fibrous	% Type
31D02-Backing <i>041130846-0002B</i>	Upstairs Bath Floor - Mastic	Brown Fibrous Heterogeneous	90% Cellulose	10% Non-fibrous (other)	None Detected
			HA: 1		
31D03-Floor Tile <i>041130846-0003</i>	Upstairs Bath Floor - Mastic				Stop Positive (Not Analyzed)
			HA: 1		
31D03-Mastic <i>041130846-0003A</i>	Upstairs Bath Floor - Mastic	Tan Non-Fibrous Heterogeneous		100% Non-fibrous (other)	None Detected
			HA: 1		
31D03-Backing <i>041130846-0003B</i>	Upstairs Bath Floor - Mastic	Brown Fibrous Heterogeneous	80% Cellulose	20% Non-fibrous (other)	None Detected
			HA: 1		
31D04 <i>041130846-0004</i>	Attic - Blonnin Insulation	Brown Fibrous Heterogeneous	80% Cellulose	20% Non-fibrous (other)	None Detected
			HA: 2		

Initial report from 11/29/2011 15:26:12

Analyst(s)

Juli Patel (17)
Johnny Yu (41)

Stephen Siegel, CIH, Laboratory Manager
or other approved signatory

EMSL maintains liability limited to the cost of analysis. This report relates only to the samples reported above and may not be reproduced, except in full, without written approval by EMSL. EMSL bears no responsibility for sample collection activities or analytical method limitations. Interpretation and use of test results are the responsibility of the client. This report must not be used by the client to claim product certification, approval or endorsement by NVLAP, NIST or any agency of the federal government. The test results contained within this report meet the requirements of NELAC unless otherwise specified. Samples received in good condition unless otherwise noted. Estimated accuracy, precision and uncertainty data available upon request.

Samples analyzed by EMSL Analytical, Inc. Cinnaminson, NJ NVLAP Lab Code 101048-0, AIHA-LAP, LLC-IHLAP Lab 100194, NYS ELAP 10872, NJ DEP 03036



EMSL Analytical, Inc.

200 Route 130 North, Cinnaminson, NJ 08077

Phone: (800) 220-3675 Fax: (856) 786-5974 Email: cinnasblab@EMSL.com

Attn: Peter Schuyler
KAS, Inc.
PO Box 787
368 Avenue D Suite 15
Williston, VT 05495

Customer ID: KASI62
Customer PO:
Received: 11/22/11 9:30 AM
EMSL Order: 041130846

Fax: (802) 383-0490 Phone: (802) 383-0486
Project: 31 Dumont Ave.

EMSL Proj:
Analysis Date: 11/29/2011

Test Report: Asbestos Analysis of Bulk Materials via EPA 600/R-93/116 and/or EPA 600/M4-82-020 Method(s) using Polarized Light Microscopy

Table with 7 columns: Sample, Description, Appearance, % Fibrous, % Non-Fibrous, Asbestos % Type. Rows include samples 31D05, 31D06, 31D07-Sheetrock, 31D07-JC, and 31D08-Sheetrock.

Initial report from 11/29/2011 15:26:12

Analyst(s)

Juli Patel (17)
Johnny Yu (41)

Signature of Stephen Siegel

Stephen Siegel, CIH, Laboratory Manager
or other approved signatory

EMSL maintains liability limited to the cost of analysis. This report relates only to the samples reported above and may not be reproduced, except in full, without written approval by EMSL.

Samples analyzed by EMSL Analytical, Inc. Cinnaminson, NJ NVLAP Lab Code 101048-0, AIHA-LAP, LLC-IHLAP Lab 100194, NYS ELAP 10872, NJ DEP 03036



EMSL Analytical, Inc.

200 Route 130 North, Cinnaminson, NJ 08077

Phone: (800) 220-3675 Fax: (856) 786-5974 Email: cinnasbiab@EMSL.com

Attn: **Peter Schuyler**
KAS, Inc.
PO Box 787
368 Avenue D Suite 15
Williston, VT 05495

Customer ID: KAS162
Customer PO:
Received: 11/22/11 9:30 AM
EMSL Order: 041130846

Fax: (802) 383-0490 Phone: (802) 383-0486
Project: 31 Dumont Ave.

EMSL Proj:
Analysis Date: 11/29/2011

Test Report: Asbestos Analysis of Bulk Materials via EPA 600/R-93/116 and/or EPA 600/M4-82-020 Method(s) using Polarized Light Microscopy

Sample	Description	Appearance	Non-Asbestos		Asbestos
			% Fibrous	% Non-Fibrous	% Type
31D08-JC <i>041130846-0008A</i>	Basement wall - JC	White Non-Fibrous Heterogeneous		100% Non-fibrous (other)	None Detected
			HA: 3		
31D09-Sheetrock <i>041130846-0009</i>	1st Floor Wall - Sheetrock	Gray Non-Fibrous Heterogeneous	10% Cellulose	90% Non-fibrous (other)	None Detected
			HA: 3		
31D09-JC <i>041130846-0009A</i>	1st Floor Wall - JC	White Non-Fibrous Heterogeneous		100% Non-fibrous (other)	None Detected
			HA: 3		
31D010-Tile <i>041130846-0010</i>	Basement NW Room - Floortile	Tan Non-Fibrous Homogeneous		100% Non-fibrous (other)	None Detected
			HA: 4		
31D010-Mastic <i>041130846-0010A</i>	Basement NW Room - Mastic	Black Non-Fibrous Heterogeneous		100% Non-fibrous (other)	None Detected
			HA: 4		

Initial report from 11/29/2011 15:26:12

Analyst(s)

Juli Patel (17)
Johnny Yu (41)

Stephen Siegel, CIH, Laboratory Manager
or other approved signatory

EMSL maintains liability limited to the cost of analysis. This report relates only to the samples reported above and may not be reproduced, except in full, without written approval by EMSL. EMSL bears no responsibility for sample collection activities or analytical method limitations. Interpretation and use of test results are the responsibility of the client. This report must not be used by the client to claim product certification, approval or endorsement by NVLAP, NIST or any agency of the federal government. The test results contained within this report meet the requirements of NELAC unless otherwise specified. Samples received in good condition unless otherwise noted. Estimated accuracy, precision and uncertainty data available upon request.

Samples analyzed by EMSL Analytical, Inc. Cinnaminson, NJ NVLAP Lab Code 101048-0, AIHA-LAP, LLC-IHLAP Lab 100194, NYS ELAP 10872, NJ DEP 03036



EMSL Analytical, Inc.

200 Route 130 North, Cinnaminson, NJ 08077

Phone: (800) 220-3675 Fax: (856) 786-5974 Email: cinnaslab@EMSL.com

Attn: **Peter Schuyler**
KAS, Inc.
PO Box 787
368 Avenue D Suite 15
Williston, VT 05495

Customer ID: KAS162
Customer PO:
Received: 11/22/11 9:30 AM
EMSL Order: 041130846

Fax: (802) 383-0490 Phone: (802) 383-0486
Project: 31 Dumont Ave.

EMSL Proj:
Analysis Date: 11/29/2011

Test Report: Asbestos Analysis of Bulk Materials via EPA 600/R-93/116 and/or EPA 600/M4-82-020 Method(s) using Polarized Light Microscopy

Sample	Description	Appearance	Non-Asbestos		Asbestos
			% Fibrous	% Non-Fibrous	% Type
31D011-Tile 041130846-0011	Basement NW Room - Floortile	Tan Non-Fibrous Homogeneous		100% Non-fibrous (other)	None Detected
			HA: 4		
31D011-Mastic 041130846-0011A	Basement NW Room - Mastic	Black Non-Fibrous Heterogeneous		100% Non-fibrous (other)	None Detected
			HA: 4		
31D012-Tile 041130846-0012	Basement NW Room - Floortile	Tan/Blue Non-Fibrous Heterogeneous		100% Non-fibrous (other)	None Detected
			HA: 4		
31D012-Mastic 041130846-0012A	Basement NW Room - Mastic	Gray/Black Non-Fibrous Heterogeneous		100% Non-fibrous (other)	None Detected
			HA: 4		
31D013 041130846-0013	2nd floor E window - Window Glaze	Tan Non-Fibrous Heterogeneous		100% Non-fibrous (other)	None Detected
			HA: 5		

Initial report from 11/29/2011 15:26:12

Analyst(s)

Juli Patel (17)
Johnny Yu (41)

Stephen Siegel, CIH, Laboratory Manager
or other approved signatory

EMSL maintains liability limited to the cost of analysis. This report relates only to the samples reported above and may not be reproduced, except in full, without written approval by EMSL. EMSL bears no responsibility for sample collection activities or analytical method limitations. Interpretation and use of test results are the responsibility of the client. This report must not be used by the client to claim product certification, approval or endorsement by NVLAP, NIST or any agency of the federal government. The test results contained within this report meet the requirements of NELAC unless otherwise specified. Samples received in good condition unless otherwise noted. Estimated accuracy, precision and uncertainty data available upon request.

Samples analyzed by EMSL Analytical, Inc. Cinnaminson, NJ NVLAP Lab Code 101048-0, AIHA-LAP, LLC-IHLAP Lab 100194, NYS ELAP 10872, NJ DEP 03036



EMSL Analytical, Inc.

200 Route 130 North, Cinnaminson, NJ 08077

Phone: (800) 220-3675 Fax: (856) 786-5974 Email: cinnasbiab@EMSL.com

Attn: **Peter Schuyler**
KAS, Inc.
PO Box 787
368 Avenue D Suite 15
Williston, VT 05495

Customer ID: KAS162
Customer PO:
Received: 11/22/11 9:30 AM
EMSL Order: 041130846

Fax: (802) 383-0490 Phone: (802) 383-0486
Project: 31 Dumont Ave.

EMSL Proj:
Analysis Date: 11/29/2011

Test Report: Asbestos Analysis of Bulk Materials via EPA 600/R-93/116 and/or EPA 600/M4-82-020 Method(s) using Polarized Light Microscopy

Sample	Description	Appearance	Non-Asbestos		Asbestos
			% Fibrous	% Non-Fibrous	% Type
31D014 041130846-0014	1st floor W window - Window Glaze	Tan Non-Fibrous Heterogeneous		100% Non-fibrous (other)	None Detected
			HA: 5		
31D015 041130846-0015	1st floor W window - Window Glaze	Tan Non-Fibrous Heterogeneous		100% Non-fibrous (other)	None Detected
			HA: 5		
31D016- Floor 041130846-0016	Kitchen - Vinyl Floor	Black Non-Fibrous Heterogeneous		100% Non-fibrous (other)	None Detected
			HA: 6		
31D016-Mastic 041130846-0016A	Kitchen - Mastic	Clear Non-Fibrous Heterogeneous		100% Non-fibrous (other)	None Detected
31D017-Floor 041130846-0017	Kitchen - Vinyl Floor	Black Non-Fibrous Heterogeneous		100% Non-fibrous (other)	None Detected
			HA: 6		
31D017-Mastic 041130846-0017A	Kitchen - Mastic	Clear Non-Fibrous Heterogeneous		100% Non-fibrous (other)	None Detected

Initial report from 11/29/2011 15:26:12

Analyst(s)

Juli Patel (17)
Johnny Yu (41)

Stephen Siegel, CIH, Laboratory Manager
or other approved signatory

EMSL maintains liability limited to the cost of analysis. This report relates only to the samples reported above and may not be reproduced, except in full, without written approval by EMSL. EMSL bears no responsibility for sample collection activities or analytical method limitations. Interpretation and use of test results are the responsibility of the client. This report must not be used by the client to claim product certification, approval or endorsement by NVLAP, NIST or any agency of the federal government. The test results contained within this report meet the requirements of NELAC unless otherwise specified. Samples received in good condition unless otherwise noted. Estimated accuracy, precision and uncertainty data available upon request.

Samples analyzed by EMSL Analytical, Inc. Cinnaminson, NJ NVLAP Lab Code 101048-0, AIHA-LAP, LLC-IHLAP Lab 100194, NYS ELAP 10872, NJ DEP 03036



EMSL Analytical, Inc.

200 Route 130 North, Cinnaminson, NJ 08077

Phone: (800) 220-3675 Fax: (856) 786-5974 Email: cinnasblab@EMSL.com

Attn: **Peter Schuyler**
KAS, Inc.
PO Box 787
368 Avenue D Suite 15
Williston, VT 05495

Customer ID: KAS162
Customer PO:
Received: 11/22/11 9:30 AM
EMSL Order: 041130846

Fax: (802) 383-0490 Phone: (802) 383-0486
Project: 31 Dumont Ave.

EMSL Proj:
Analysis Date: 11/29/2011

Test Report: Asbestos Analysis of Bulk Materials via EPA 600/R-93/116 and/or EPA 600/M4-82-020 Method(s) using Polarized Light Microscopy

Sample	Description	Appearance	Non-Asbestos		Asbestos
			% Fibrous	% Non-Fibrous	% Type
31D018-Floor <i>041130846-0018</i>	Kitchen - Vinyl Floor	Black/Beige Non-Fibrous Heterogeneous		100% Non-fibrous (other)	None Detected
HA: 6					
31D018-Mastic <i>041130846-0018A</i>	Kitchen - Mastic	Clear Non-Fibrous Heterogeneous		100% Non-fibrous (other)	None Detected
31D019-Floor <i>041130846-0019</i>	1st Floor SW Room - Red/Cream Floor	Red Non-Fibrous Heterogeneous		98% Non-fibrous (other)	2% Chrysotile
HA: 7					
31D019-Mastic <i>041130846-0019A</i>	1st Floor SW Room - Mastic	Black Non-Fibrous Heterogeneous		100% Non-fibrous (other)	None Detected
31D019-Backing <i>041130846-0019B</i>	1st Floor SW Room - Red/Cream Floor	Black Fibrous Heterogeneous	50% Cellulose	50% Non-fibrous (other)	None Detected
HA: 7					
31D020-Floor <i>041130846-0020</i>	1st Floor SW Room - Red/Cream Floor				Stop Positive (Not Analyzed)
HA: 7					

Initial report from 11/29/2011 15:26:12

Analyst(s)

Juli Patel (17)
Johnny Yu (41)

Stephen Siegel, CIH, Laboratory Manager
or other approved signatory

EMSL maintains liability limited to the cost of analysis. This report relates only to the samples reported above and may not be reproduced, except in full, without written approval by EMSL. EMSL bears no responsibility for sample collection activities or analytical method limitations. Interpretation and use of test results are the responsibility of the client. This report must not be used by the client to claim product certification, approval or endorsement by NVLAP, NIST or any agency of the federal government. The test results contained within this report meet the requirements of NELAC unless otherwise specified. Samples received in good condition unless otherwise noted. Estimated accuracy, precision and uncertainty data available upon request.

Samples analyzed by EMSL Analytical, Inc. Cinnaminson, NJ NVLAP Lab Code 101048-0, AIHA-LAP, LLC-IHLAP Lab 100194, NYS ELAP 10872, NJ DEP 03036



EMSL Analytical, Inc.

200 Route 130 North, Cinnaminson, NJ 08077

Phone: (800) 220-3675 Fax: (856) 786-5974 Email: cinnaslab@EMSL.com

Attn: Peter Schuyler
KAS, Inc.
PO Box 787
368 Avenue D Suite 15
Williston, VT 05495

Customer ID: KASI62
Customer PO:
Received: 11/22/11 9:30 AM
EMSL Order: 041130846

Fax: (802) 383-0490 Phone: (802) 383-0486
Project: 31 Dumont Ave.

EMSL Proj:
Analysis Date: 11/29/2011

Test Report: Asbestos Analysis of Bulk Materials via EPA 600/R-93/116 and/or EPA 600/M4-82-020 Method(s) using Polarized Light Microscopy

Table with 7 columns: Sample, Description, Appearance, % Fibrous, % Non-Fibrous, Asbestos % Type. Contains 7 rows of test results for various samples like 31D020-Mastic, 31D020-Backing, etc.

Initial report from 11/29/2011 15:26:12

Analyst(s)

Juli Patel (17)
Johnny Yu (41)

Handwritten signature of Stephen Siegel

Stephen Siegel, CIH, Laboratory Manager
or other approved signatory

EMSL maintains liability limited to the cost of analysis. This report relates only to the samples reported above and may not be reproduced, except in full, without written approval by EMSL.

Samples analyzed by EMSL Analytical, Inc. Cinnaminson, NJ NVLAP Lab Code 101048-0, AIHA-LAP, LLC-IHLAP Lab 100194, NYS ELAP 10872, NJ DEP 03036



EMSL Analytical, Inc.

200 Route 130 North, Cinnaminson, NJ 08077

Phone: (800) 220-3675 Fax: (856) 786-5974 Email: cinnasbiab@EMSL.com

Attn: Peter Schuyler
KAS, Inc.
PO Box 787
368 Avenue D Suite 15
Williston, VT 05495

Customer ID: KASI62
Customer PO:
Received: 11/22/11 9:30 AM
EMSL Order: 041130846

Fax: (802) 383-0490 Phone: (802) 383-0486
Project: 31 Dumont Ave.

EMSL Proj:
Analysis Date: 11/29/2011

Test Report: Asbestos Analysis of Bulk Materials via EPA 600/R-93/116 and/or EPA 600/M4-82-020 Method(s) using Polarized Light Microscopy

Table with 7 columns: Sample, Description, Appearance, % Fibrous, % Non-Fibrous, Asbestos % Type. Contains 8 rows of sample analysis data.

Initial report from 11/29/2011 15:26:12

Analyst(s)

Juli Patel (17)
Johnny Yu (41)

Handwritten signature of Stephen Siegel

Stephen Siegel, CIH, Laboratory Manager
or other approved signatory

EMSL maintains liability limited to the cost of analysis. This report relates only to the samples reported above and may not be reproduced, except in full, without written approval by EMSL.

Samples analyzed by EMSL Analytical, Inc. Cinnaminson, NJ NVLAP Lab Code 101048-0, AIHA-LAP, LLC-IHLAP Lab 100194, NYS ELAP 10872, NJ DEP 03036



EMSL Analytical, Inc.

200 Route 130 North, Cinnaminson, NJ 08077

Phone: (800) 220-3675 Fax: (856) 786-5974 Email: cinnasblab@EMSL.com

Attn: **Peter Schuyler**
KAS, Inc.
PO Box 787
368 Avenue D Suite 15
Williston, VT 05495

Customer ID: KASI62
Customer PO:
Received: 11/22/11 9:30 AM
EMSL Order: 041130846

Fax: (802) 383-0490 Phone: (802) 383-0486
Project: 31 Dumont Ave.

EMSL Proj:
Analysis Date: 11/29/2011

Test Report: Asbestos Analysis of Bulk Materials via EPA 600/R-93/116 and/or EPA 600/M4-82-020 Method(s) using Polarized Light Microscopy

Sample	Description	Appearance	Non-Asbestos		Asbestos
			% Fibrous	% Non-Fibrous	% Type
31D024-Mastic 041130846-0024A	1st Floor SE Room - Mastic	Black Non-Fibrous Heterogeneous		100% Non-fibrous (other)	None Detected
31D024-Backing 041130846-0024B	1st Floor SE Room - Green/Cream Floor	Black Fibrous Heterogeneous	50% Cellulose	50% Non-fibrous (other)	None Detected
			HA: 8		
31D025-Floor 041130846-0025	1st Floor NE Room - Green/Cream Floor				Stop Positive (Not Analyzed)
			HA: 8		
31D025-Mastic 041130846-0025A	1st Floor NE Room - Mastic	Black Non-Fibrous Heterogeneous		100% Non-fibrous (other)	None Detected
31D025-Backing 041130846-0025B	1st Floor NE Room - Green/Cream Floor	Black Fibrous Heterogeneous	55% Cellulose	45% Non-fibrous (other)	None Detected
			HA: 8		
31D026-Floor 041130846-0026	1st Floor NE Room - Green/Cream Floor				Stop Positive (Not Analyzed)
			HA: 8		

Initial report from 11/29/2011 15:26:12

Analyst(s)

Juli Patel (17)
Johnny Yu (41)

Stephen Siegel, CIH, Laboratory Manager
or other approved signatory

EMSL maintains liability limited to the cost of analysis. This report relates only to the samples reported above and may not be reproduced, except in full, without written approval by EMSL. EMSL bears no responsibility for sample collection activities or analytical method limitations. Interpretation and use of test results are the responsibility of the client. This report must not be used by the client to claim product certification, approval or endorsement by NVLAP, NIST or any agency of the federal government. The test results contained within this report meet the requirements of NELAC unless otherwise specified. Samples received in good condition unless otherwise noted. Estimated accuracy, precision and uncertainty data available upon request.
Samples analyzed by EMSL Analytical, Inc. Cinnaminson, NJ NVLAP Lab Code 101048-0, AIHA-LAP, LLC-IHLAP Lab 100194, NYS ELAP 10872, NJ DEP 03036



EMSL Analytical, Inc.

200 Route 130 North, Cinnaminson, NJ 08077

Phone: (800) 220-3675 Fax: (856) 786-5974 Email: cinnasblab@EMSL.com

Attn: **Peter Schuyler**
KAS, Inc.
PO Box 787
368 Avenue D Suite 15
Williston, VT 05495

Customer ID: KASI62
Customer PO:
Received: 11/22/11 9:30 AM
EMSL Order: 041130846

Fax: (802) 383-0490 Phone: (802) 383-0486
Project: 31 Dumont Ave.

EMSL Proj:
Analysis Date: 11/29/2011

Test Report: Asbestos Analysis of Bulk Materials via EPA 600/R-93/116 and/or EPA 600/M4-82-020 Method(s) using Polarized Light Microscopy

Sample	Description	Appearance	Non-Asbestos		Asbestos
			% Fibrous	% Non-Fibrous	% Type
31D026-Mastic <i>041130846-0026A</i>	1st Floor NE Room - Mastic	Brown Non-Fibrous Heterogeneous		100% Non-fibrous (other)	None Detected
31D027 <i>041130846-0027</i>	Siding Paper - "Tan" Paper	Black Fibrous Heterogeneous	60% Cellulose	40% Non-fibrous (other)	None Detected
			HA: 9		
31D028 <i>041130846-0028</i>	Siding Paper - "Tan" Paper	Black Fibrous Heterogeneous	60% Cellulose	40% Non-fibrous (other)	None Detected
			HA: 9		
31D029 <i>041130846-0029</i>	Siding Paper - "Tan" Paper	Black Fibrous Heterogeneous	70% Cellulose	30% Non-fibrous (other)	None Detected
			HA: 9		
31D030 <i>041130846-0030</i>	Kitchen Sink - Sound Deadner	Tan Fibrous Heterogeneous	30% Cellulose	70% Non-fibrous (other)	None Detected
			HA: 10		

Initial report from 11/29/2011 15:26:12

Analyst(s)

Juli Patel (17)
Johnny Yu (41)

Stephen Siegel, CIH, Laboratory Manager
or other approved signatory

EMSL maintains liability limited to the cost of analysis. This report relates only to the samples reported above and may not be reproduced, except in full, without written approval by EMSL. EMSL bears no responsibility for sample collection activities or analytical method limitations. Interpretation and use of test results are the responsibility of the client. This report must not be used by the client to claim product certification, approval or endorsement by NVLAP, NIST or any agency of the federal government. The test results contained within this report meet the requirements of NELAC unless otherwise specified. Samples received in good condition unless otherwise noted. Estimated accuracy, precision and uncertainty data available upon request.

Samples analyzed by EMSL Analytical, Inc. Cinnaminson, NJ NVLAP Lab Code 101048-0, AIHA-LAP, LLC-IHLAP Lab 100194, NYS ELAP 10872, NJ DEP 03036



EMSL Analytical, Inc.

200 Route 130 North, Cinnaminson, NJ 08077

Phone: (800) 220-3675 Fax: (856) 786-5974 Email: cinnasbiab@EMSL.com

Attn: **Peter Schuyler**
KAS, Inc.
PO Box 787
368 Avenue D Suite 15
Williston, VT 05495

Customer ID: KAS162
Customer PO:
Received: 11/22/11 9:30 AM
EMSL Order: 041130846

Fax: (802) 383-0490 Phone: (802) 383-0486
Project: 31 Dumont Ave.

EMSL Proj:
Analysis Date: 11/29/2011

Test Report: Asbestos Analysis of Bulk Materials via EPA 600/R-93/116 and/or EPA 600/M4-82-020 Method(s) using Polarized Light Microscopy

Sample	Description	Appearance	Non-Asbestos		Asbestos
			% Fibrous	% Non-Fibrous	% Type
31D031 041130846-0031	Kitchen Sink - Sound Deadner	Cream Non-Fibrous Heterogeneous	20% Cellulose	80% Non-fibrous (other)	None Detected
			HA: 10		
31D032 041130846-0032	Roof - Shingle	Black Fibrous Heterogeneous	25% Glass	75% Non-fibrous (other)	None Detected
			HA: 11		
31D033 041130846-0033	Roof - Shingle	Black Fibrous Heterogeneous	30% Glass	70% Non-fibrous (other)	None Detected
			HA: 11		
31D034-Shingle 041130846-0034	Roof - Shingle	Brown/Black Fibrous Heterogeneous	15% Glass	85% Non-fibrous (other)	None Detected
			HA: 11		
31D034-Tar 041130846-0034A	Roof - Shingle	Black Non-Fibrous Heterogeneous	5% Glass	95% Non-fibrous (other)	None Detected
			HA: 11		

Initial report from 11/29/2011 15:26:12

Analyst(s)

Juli Patel (17)
Johnny Yu (41)

Stephen Siegel, CIH, Laboratory Manager
or other approved signatory

EMSL maintains liability limited to the cost of analysis. This report relates only to the samples reported above and may not be reproduced, except in full, without written approval by EMSL. EMSL bears no responsibility for sample collection activities or analytical method limitations. Interpretation and use of test results are the responsibility of the client. This report must not be used by the client to claim product certification, approval or endorsement by NVLAP, NIST or any agency of the federal government. The test results contained within this report meet the requirements of NELAC unless otherwise specified. Samples received in good condition unless otherwise noted. Estimated accuracy, precision and uncertainty data available upon request.

Samples analyzed by EMSL Analytical, Inc. Cinnaminson, NJ NVLAP Lab Code 101048-0, AIHA-LAP, LLC-IHLAP Lab 100194, NYS ELAP 10872, NJ DEP 03036



EMSL Analytical, Inc.

200 Route 130 North, Cinnaminson, NJ 08077

Phone: (800) 220-3675 Fax: (856) 786-5974 Email: cinnasblab@EMSL.com

Attn: **Peter Schuyler**
KAS, Inc.
PO Box 787
368 Avenue D Suite 15
Williston, VT 05495

Customer ID: KASI62
Customer PO:
Received: 11/22/11 9:30 AM
EMSL Order: 041130846

Fax: (802) 383-0490 Phone: (802) 383-0486
Project: 31 Dumont Ave.

EMSL Proj:
Analysis Date: 11/29/2011

Test Report: Asbestos Analysis of Bulk Materials via EPA 600/R-93/116 and/or EPA 600/M4-82-020 Method(s) using Polarized Light Microscopy

Sample	Description	Appearance	Non-Asbestos		Asbestos
			% Fibrous	% Non-Fibrous	% Type
31D035 041130846-0035	Chimney - Packing	Gray Fibrous Heterogeneous		98% Non-fibrous (other)	2% Chrysotile
			HA: 12		
31D036 041130846-0036	Chimney - Packing				Stop Positive (Not Analyzed)
			HA: 12		

CERTIFICATE - PB091886 (JP)-PB050988 (JY)

Initial report from 11/29/2011 15:26:12

Analyst(s)

Juli Patel (17)
Johnny Yu (41)



Stephen Siegel, CIH, Laboratory Manager
or other approved signatory

EMSL maintains liability limited to the cost of analysis. This report relates only to the samples reported above and may not be reproduced, except in full, without written approval by EMSL. EMSL bears no responsibility for sample collection activities or analytical method limitations. Interpretation and use of test results are the responsibility of the client. This report must not be used by the client to claim product certification, approval or endorsement by NVLAP, NIST or any agency of the federal government. The test results contained within this report meet the requirements of NELAC unless otherwise specified. Samples received in good condition unless otherwise noted. Estimated accuracy, precision and uncertainty data available upon request.
Samples analyzed by EMSL Analytical, Inc. Cinnaminson, NJ NVLAP Lab Code 101048-0, AIHA-LAP, LLC-IHLAP Lab 100194, NYS ELAP 10872, NJ DEP 03036

APPENDIX 3
SITE SKETCHS



368 Avenue D Suite 15
 WILLISTON, VERMONT 05495
 (802) 383-0486 Fax (802) 383-0490

JOB 31 DOMMONT AVE
 SHEET NO. 1 OF 1
 CALCULATED BY PS DATE 12-14-11
 CHECKED BY _____ DATE _____
 SCALE NTS

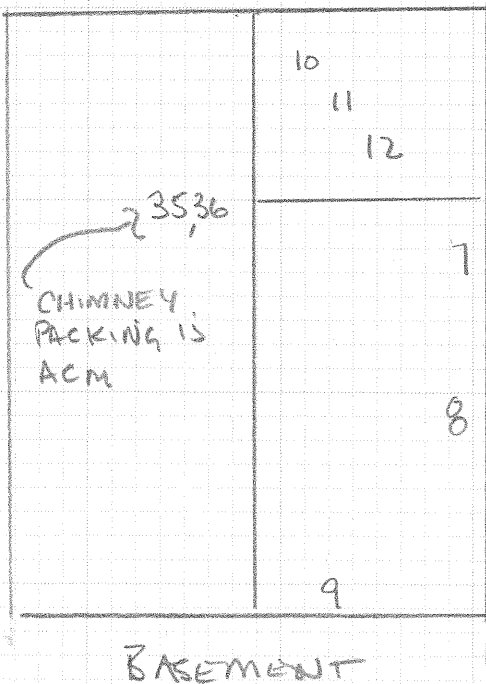
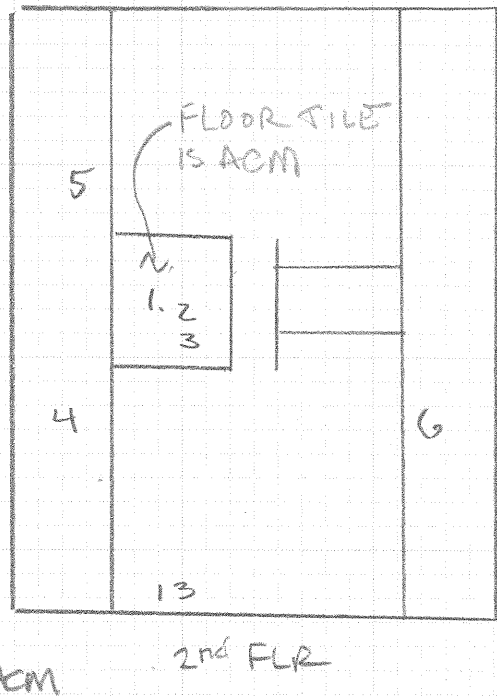
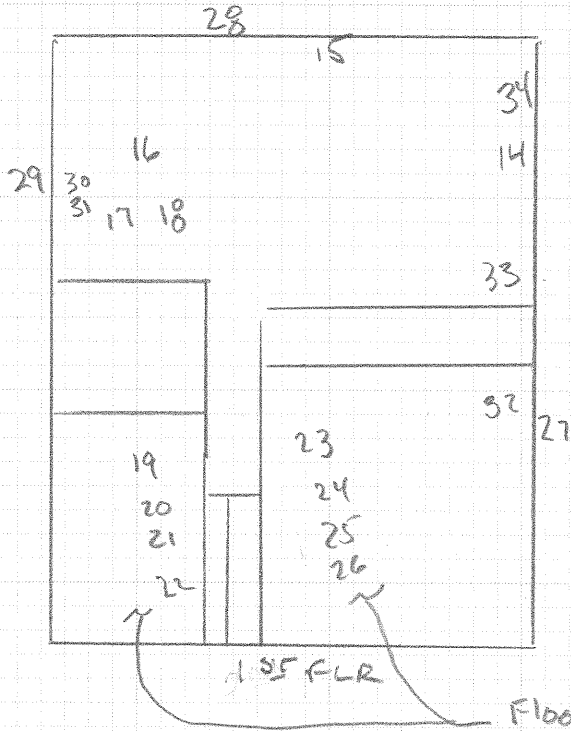

NOTES:
 1) 1, 2, 3 - SAMPLE # / Location