

City of Burlington
Public Notice
Passenger Facility Charge (PFC) Notice of Intent No. 22-08-C-00-BTV

Effective Date of Public Notice: April 6, 2022

Pursuant to Title 14 Code of Federal Regulations (CFR) 158, *Passenger Facility Charges*, the City of Burlington (City), as owner and operator of the Burlington International Airport (the Airport), hereby provides public notice of its intention to file Passenger Facility Charge Application (PFC) Notice of Intent No. 22-08-C-00-BTV with the Federal Aviation Administration (FAA) to impose and use a PFC to fund, in whole, or, in part, eligible projects at the Airport. The City is posting this public notice as part of the PFC application process pursuant to 14 CFR Part 158.24.

Public comment deadline:

As required under 14 CFR Part 158.24, the City is accepting public comments on PFC Notice of Intent No. 21-08-C-00-BTV up to thirty (30) days after the date of posting this public notice on its Internet Web site. Comments must be received on or before **May 6, 2022**.

Comments may be mailed to:

Marie Friedman
Chief Financial Officer
Burlington International Airport
1200 Airport Drive, #1 South Burlington, VT 05403
mjfriedman@btv.aero

Projects for which the City is Seeking PFC Impose and Use Authority:

1. Acquire Snow Removal Equipment (Tractor Plow/Sweeper)

Project Start Date: July 2016

Project End Date: August 2016

Impose and Use: \$4.50

Funding Sources:

	Amount
PFC Bond Capital	\$ 664,193
PFC Bond Financing and Interest	\$ 100,672
Total Project Costs	\$ 764,865

Project Description:

This project includes capital and financing costs associated with the acquisition of a combination Tractor Plow/Sweeper. The equipment would be leased to own and would be used on-Airport for the removal of snow and ice from Priority 1 areas at the Airport.

Project Justification:

The purchase of this Oshkosh HT 2926 Tractor Plow/Sweeper allows the City of Burlington (City) to efficiently and safely remove snow and ice from Priority 1 removal areas at the Burlington International Airport (BTV) in accordance with the requirements of 14 Code of Federal Regulations (CFR) 139. Approximately 3,732,636 square feet (sq.ft.) of Priority 1 Snow Removal pavement area exists at BTV. Based upon FAA Advisory Circular (AC) 150-5220-20, Airport Snow and Ice Control Equipment, and AC 150-5200-30, Airport Winter and Operations, it is recommended that the City maintain a snow removal equipment fleet of 21 units to achieve the 14 CFR Part 139 snow removal achievement objectives. The City's snow removal fleet consists of 20 units. The Oshkosh HT 2926 Tractor Plow/Sweeper (Unit T- 4) was approved by the FAA for inclusion in the 14 CFR Part 139 BTV Snow and Ice Control Plan on September 27, 2016. The Priority 1 surface area map, snow removal equipment inventory, and AIP eligibility calculation can be found in Exhibit A.

2. Acquire Snow Removal Equipment (Snow Blower)

Project Start Date: February 2017

Project End Date: April 2017

Impose and Use: \$4.50

Funding Sources:

	Amount
PFC Bond Capital	\$ 588,707
PFC Bond Financing and Interest	\$ 50,423
Total Project Costs	\$ 639,130

Project Description:

This project includes capital and financing costs associated with the acquisition of a replacement snowblower. The equipment would be leased to own and would be used on-Airport for the removal of snow and ice from Priority 1 areas at the Airport.

Project Justification:

The purchase of this replacement snow blower allows the City to efficiently and safely remove snow and ice from Priority 1 removal areas at BTV in accordance with the requirements of 14 CFR 139. Approximately 3,732,636 square feet (sq.ft.) of Priority 1 Snow Removal pavement area exists at BTV. Based upon FAA AC 150-5220-20, Airport Snow and Ice Control Equipment, and AC 150-5200-30, Airport Winter and Operations, it is recommended that the City maintain a snow removal equipment fleet of 21 units to achieve the 14 CFR Part 139 snow removal achievement objectives. The City's snow removal fleet consists of 20 units. The Idaho/Norland snowblower (Unit T-17) was approved by the FAA for inclusion in the 14 CFR Part 139 BTV Snow and Ice Control Plan on September 27, 2016 and replaces an obsolete 1979 snowblower unit that has exceeded its useful life of ten years and requires constant maintenance. The Priority 1 surface area map, snow removal equipment inventory, and AIP eligibility calculation can be found in Exhibit A.

3. Upgrade Security Access Control System (Design and Construction)

Project Start Date: July 2014

Project End Date: March 2017

Impose and Use: \$4.50

Funding Sources:

	Amount
PFC (Pay-as-you-go)	\$ 49,992
PFC Bond Financing and Interest	\$ 1,146
Approved AIP Funding	\$ 1,124,812
State Funding	\$ 74,987
Total Project Costs	\$ 1,250,937

Project Description:

This project includes design and construction services related to an update to the Airport security system. The project upgrades the current security system including access control and 121 CCTV camera systems that integrate the latest technology to ensure the security of our operation.

Project Justification:

This project has received AIP funding under grant numbers 3-50-0005-097-2013 and 3-50-0005-101-2014. Therefore, additional justification for PFC purposes is not required, per PFC Update 73-20.

4. Terminal Apron Reconstruction (Ph 1-6A)

Project Start Date: July 2014

Project End Date: September 2021

Impose and Use: \$4.50

Funding Sources:

	Amount
PFC (Pay-as-you-go)	\$ 891,764
PFC Bond Financing and Interest	\$ 18,292
Approved AIP Funding	\$ 15,794,057
CARES Act Funding	\$ 241,033
State Funding	\$ 635,560
Total Project Costs	\$ 17,580,706

Project Description:

This project includes design and construction services related to the reconstruction of the air carrier apron at Burlington International Airport. Work includes full depth reconstruction with Portland cement concrete pavement, bituminous concrete pavement, bituminous base course, crushed aggregate base course, new pavement markings, and drainage improvements. The work was completed in six Phases. In total, approximately 56,000 square yards of pavement was reconstructed, in addition to 4,100 SY of new pavement, and the replacement of 200 lf of trench drain adjacent to air carrier apron. A project location diagram can be found in Exhibit A.

Project Justification:

This project has received AIP funding under grant numbers 3-50-0005-100-2014, 3-50-0005-103-2015, 3-50-0005-107-2016, 3-50-0005-114-2018, 3-50-0005-116-2018, and 3-50-0005-117-2019. Therefore, additional justification for PFC purposes is not required, per PFC Update 73-20.

5. Taxiway Gulf (Ph 1 & 2)

Project Start Date: September 2017

Project End Date: May 2021

Impose and Use: \$4.50

Funding Sources:

	Amount
PFC (Pay-as-you-go)	\$ 1,020,010
PFC Bond Financing and Interest	\$ 7,453
Approved AIP Funding	\$ 27,815,006
CARES Act Funding	\$ 842,251
State Funding	\$ 1,228,296
Total Project Costs	\$ 30,913,106

Project Description:

This project includes design and construction costs associated with the construction of Taxiway G. In 2017 and 2018, the Burlington International Airport completed construction of Taxiway G Phase 1 which was the relocation and reconstruction of the northerly portion from just south of Taxiway H to the threshold of Runway 15 to include Taxiway M. The project consists of approximately 2,200 LF of new relocated taxiway. The project includes an approximate 2,400 LF of new perimeter fencing. Taxiway G Phase 2 construction completes the full length parallel Taxiway 'G' from Taxiway 'B' to just south of Taxiway H. This Phase completes the full parallel taxiway from Taxiway 'B' and Taxiway K to the Runway 15 approach. Once the full parallel taxiway is complete, it was all named Taxiway 'G' for consistency. A project location diagram can be found in Exhibit A.

Project Justification:

This project has received AIP funding under grant numbers 3-50-0005-112-2017 and 3-50-0005-118-2019. Therefore, additional justification for PFC purposes is not required, per PFC Update 73-20.

6. Noise Mitigation (Land Acquisition) (3 homes)

Project Start Date: December 2013

Project End Date: July 2016

Impose and Use: \$4.50

Funding Sources:

	Amount
PFC (Pay-as-you-go)	\$ 46,727
PFC Bond Financing and Interest	\$ 80
Approved AIP Funding	\$ 1,051,349
State Funding	\$ 70,090
Total Project Costs	\$ 1,168,246

Project Description:

This project consists of land acquisition of 3 homes and one vacant lot for land use compatibility along White Street, Airport Drive, Maryland Street, and Ledoux Terrace in South Burlington. All the land in question is adjacent to the Airport and is located in an area that is impacted by Airport noise at a level of 65 dnl or above. The specific parcels included in the project are outlined as follows:

- a. 6 Ledoux Terrace Single family residential property
- b. 1 Maryland Street Single family residential property
- c. 1065a Airport Drive Vacant lot- residential property
- d. 397 White Street Single family residential property

Additional land acquisition information can be found in Exhibit A.

Project Justification:

This project has received AIP funding under grant number 3-50-0005-098-2013. Therefore, additional justification for PFC purposes is not required, per PFC Update 73-20.

7. Construct Taxiway K

Project Start Date: October 2015

Project End Date: July 2018

Impose and Use: \$4.50

Funding Sources:

	Amount
PFC (Pay-as-you-go)	\$ 115,403
PFC Bond Financing and Interest	\$ 7,850
Approved AIP Funding	\$ 2,596,566
State Funding	\$ 173,104
Total Project Costs	\$ 2,892,293

Project Description:

This project includes the construction of an extension of parallel taxiway K between taxiways B and C (75' x 1,525'), 30' paved shoulders, drainage, lighting, signage and marking.

Project Justification:

This project has received AIP funding under grant number 3-50-0005-104-2015. Therefore, additional justification for PFC purposes is not required, per PFC Update 73-20.

8. Noise Mitigation (Land Acquisition) (4 parcels)

Project Start Date: March 2015

Project End Date: July 2018

Impose and Use: \$4.50

Funding Sources:

	Amount
PFC (Pay-as-you-go)	\$ 44,232
PFC Bond Financing and Interest	\$ 1,879
Approved AIP Funding	\$ 995,212
State Funding	\$ 66,347
Total Project Costs	\$ 1,107,670

Project Description:

This project consists of land acquisition for land use compatibility along Maryland Street, White Street, and Dumont Ave in South Burlington. All the land in this application is adjacent to the Airport and is located in an area that is impacted by Airport noise at a level of 65 dnl or above indicated in our approved Noise Exposure Map. The specific parcels included in the project are outlined as follows:

- a. 37 Dumont Avenue Single family residential property
- b. 10 Maryland Street Single family residential property
- c. 405 White Street Vacant Lot, residential zone
- d. 60 Dumont Avenue Single family residential property

Additional land acquisition information can be found in Exhibit A.

Project Justification:

This project has received AIP funding under grant number 3-50-0005-105-2015. Therefore, additional justification for PFC purposes is not required, per PFC Update 73-20.

9. Upgrade North End Drainage System (Construction)

Project Start Date: February 2015

Project End Date: April 2019

Impose and Use: \$4.50

Funding Sources:

	Amount
PFC (Pay-as-you-go)	\$ 134,882
PFC Bond Financing and Interest	\$ 17,171
Approved AIP Funding	\$ 2,284,686
State Funding	\$ 118,972
Total Project Costs	\$ 2,555,711

Project Description:

Upgrade Terminal Apron Glycol Treatment System

Work includes constructing a new catch basin, diversion structure, 18" reinforced concrete drainpipe, 117,500 gallon underground concrete storage tank, drainage manholes, pump station, valve vault, electrical vault, and force main.

Project Justification:

This project has received AIP funding under grant number 3-50-0005-106-2016. Therefore, additional justification for PFC purposes is not required, per PFC Update 73-20.

10. Noise Mitigation (Land Acquisition 16)

Project Start Date: September 2016

Project End Date: March 2020

Impose and Use: \$4.50

Funding Sources:

	Amount
PFC (Pay-as-you-go)	\$ 106,659
PFC Bond Financing and Interest	\$ 16,343
Approved AIP Funding	\$ 2,008,391
State Funding	\$ 116,496
Total Project Costs	\$ 2,247,889

Project Description:

This project consists of the acquisition of 5 parcels of land for land use compatibility along Airport Parkway, North Henry Court, Berard Drive, Ledoux Terrace, and Dumont Ave in South Burlington. All the land in this project is adjacent to the Airport and is located in an area that is impacted by Airport noise at a level of 65 dB dnl or above indicated in the Airport's approved Noise Exposure Map (NEM) dated December 2015. The specific parcels included in the project are outlined as follows:

1. 15 North Henry Court Multi family residential property
2. 17 Berard Drive Public gather facility (Indicated on NEM)
3. 20-22 Ledoux Terrace Multi family residential property
4. 50-54 Dumont Avenue Multi Family residential property
5. 92 Airport Parkway Single family residential property

Additional land acquisition information can be found in Exhibit A.

Project Justification:

This project has received AIP funding under grant number 3-50-0005-108-2016. Therefore, additional justification for PFC purposes is not required, per PFC Update 73-20.

11. Noise Mitigation (Land Acquisition 17)

Project Start Date: September 2016

Project End Date: March 2021

Impose and Use: \$4.50

Funding Sources:

	Amount
PFC (Pay-as-you-go)	\$ 287,753
PFC Bond Financing and Interest	\$ 17,186
Approved AIP Funding	\$ 6,474,446
State Funding	\$ 431,630
Total Project Costs	\$ 7,211,015

Project Description:

This project consists of land acquisition for land use compatibility along Airport Parkway, Delaware Street, Dumont Ave, Kirby Road, Ledoux Terrace, Lily Lane, S. Henry Court, Shamrock Road, and White Street in South Burlington. All land in this application is adjacent to the Airport and is located in an area that is impacted by Airport noise at a level of 70 dB DNL or above indicated in our approved NEM dated December 2015. This grant will include up to 39 parcels.

Additional land acquisition information can be found in Exhibit A.

Project Justification:

This project has received AIP funding under grant number 3-50-0005-109-2016. Therefore, additional justification for PFC purposes is not required, per PFC Update 73-20.

12. Update Noise Compatibility Study

Project Start Date: September 2016

Project End Date: November 2020

Impose and Use: \$4.50

Funding Sources:

	Amount
PFC (Pay-as-you-go)	\$ 34,336
PFC Bond Financing and Interest	\$ 1,485
Approved AIP Funding	\$ 379,438
State Funding	\$ 7,824
Total Project Costs	\$ 423,083

Project Description:

This project includes an update of the Noise Compatibility Program, which was previously last revised in 2008, to reflect the current noise exposure area and modify its current noise mitigation and land use strategies. The NCP is a list of the actions the Airport proposes to undertake to minimize existing and future noise/land use incompatibilities. The NCP documentation recounts the development of the program, including a description of all measures considered, the reasons that individual measures were accepted or rejected, how measures will be implemented and funded, and the predicted effectiveness of individual measures and the overall program.

Project Justification:

This project has received AIP funding under grant number 3-50-0005-110-2016. Therefore, additional justification for PFC purposes is not required, per PFC Update 73-20.

13. Rotating Beacon Replacement

Project Start Date: May 2017

Project End Date: June 2018

Impose and Use: \$4.50

Funding Sources:

	Amount
PFC (Pay-as-you-go)	\$ 8,019
Approved AIP Funding	\$ 180,433
State Funding	\$ 12,029
Total Project Costs	\$ 200,481

Project Description:

This project consisted of the removal and replacement of the airport rotating beacon to conform with FAA requirements for the number of flashes per minute. The work required removing the prior beacon and replacing it with a new 24" beacon that meets FAA requirements for flashes per minute. Other work related to the installation of the new beacon included rewiring the beacon apparatus, repainting the beacon tower, and tree removal.

Project Justification:

This project has received AIP funding under grant number 3-50-0005-111-2017. Therefore, additional justification for PFC purposes is not required, per PFC Update 73-20.

14. Master Plan Update

Project Start Date: July 2018

Project End Date: March 2019

Impose and Use: \$4.50

Funding Sources:

	Amount
PFC (Pay-as-you-go)	\$ 94,881
PFC Bond Financing and Interest	\$ 1,674
Approved AIP Funding	\$ 1,084,500
State Funding	\$ 25,619
Total Project Costs	\$ 1,206,674

Project Description:

This project consisted of an Airport Master Plan Update and Sustainability Plan. The Airport Master Plan Update includes consideration of airfield geometry, changing market dynamics, Airport GIS needs, and access and terminal roadway improvements. The Sustainability Plan covers the City-owned and operated facilities at BTV, and made recommendations for tenant facilities to provide a framework to integrate sustainable practices into planning, design, construction, and maintenance activities of the Airport, as well as to provide a framework to integrate sustainability into the Airport Master Plan Update effort.

Project Justification:

This project has received AIP funding under grant number 3-50-0005-113-2018. Therefore, additional justification for PFC purposes is not required, per PFC Update 73-20.

15. Chamberlain School Noise Study

Project Start Date: March 2018

Project End Date: December 2019

Impose and Use: \$4.50

Funding Sources:

	Amount
PFC (Pay-as-you-go)	\$ 5,918
Approved AIP Funding	\$ 67,500
Total Project Costs	\$ 73,418

Project Description:

This project, the development of a noise study for Chamberlin Elementary School, includes two primary tasks:

- Development of an acoustical testing plan (ATP) for FAA approval, as required by the AIP handbook
- Acoustical testing of the school building to determine eligibility for sound insulation treatments

The acoustical testing plan outlined the relevant program eligibility criteria, field measurement procedures, and data analysis methods. The acoustical testing of the school building was conducted over a two day period using a tripod-mounted loudspeaker. The measurement data was analyzed per the FAA-approved acoustical testing plan for the school. The consultant team provided the sound insulation testing results and eligibility findings in a technical memorandum and participated in a follow-up teleconference to discuss the results with the Airport.

Project Justification:

This project has received AIP funding under grant number 3-50-0005-115-2018. Therefore, additional justification for PFC purposes is not required, per PFC Update 73-20.

16. Install PAPI – Runway 1-19

Project Start Date: November 2019

Project End Date: May 2021

Impose and Use: \$4.50

Funding Sources:

	Amount
PFC (Pay-as-you-go)	\$ 12,203
Approved AIP Funding	\$ 109,825
State Funding	\$ 7,322
Total Project Costs	\$ 129,350

Project Description:

This project consists of the replacement and reconstruction of the Runway 19 PAPI's. The project includes reimbursement of the FAA's engineering, construction oversight, flight check, and administrative costs. The project follows the construction of Taxiway G, which impacted Runway 19's PAPI's.

Project Justification:

This project has received AIP funding under grant number 3-50-0005-119-2019. Therefore, additional justification for PFC purposes is not required, per PFC Update 73-20.

17. PFC Application Services

Project Start Date: March 2020

Project End Date: June 2022

Impose and Use: \$4.50

Funding Sources:

	Amount
PFC (Pay-as-you-go)	\$ 36,450
Total Project Costs	\$ 36,450

Project Description:

This project includes consulting costs associated with the development of the City’s application to impose and use PFC revenue for the projects listed in this application and includes the following scope of work:

Prepare and coordinate the filing / FAA review of this PFC application to include:

- A draft application for review by the FAA
- The required public notice
- The required airline consultation notice
- Ensure that all FAA procedural requirements are met for the airline meeting
- The impose and use application
- Responses to air carrier comments
- The completed application for submittal to the FAA
- The airline notice of FAA approval.

Project Justification:

Retaining a PFC consultant helps ensure PFC applications are filed according to the rules and regulations determined by the FAA. This project is eligible in accordance with Section 158.3, “allowable cost,” as explained in that section’s preamble.

Class of Carriers Excluded From Collecting a PFC

The City plans to exclude Air Taxi/Commercial Operators (ATCO) filing FAA Form 1800-31 from collecting a PFC. The most recent official enplanement figures indicate ATCO carriers enplaned five passengers for the calendar year (CY) ending December 31, 2020. The known carriers in this class and their enplanement levels consist of the following:

AIR TAXI/COMMERCIAL OPERATORS FILING FORM 1800-31	
AIR TAXI/COMMERCIAL OPERATOR	CY 2020 ENPLANED PASSENGERS
Cobalt Air LLC	3
Seneca Flight Operations	2
Subtotal	5
Airport Total	200,182
Air Taxi/Commercial Operator as % of Airport Total	0.002%

SOURCE: U.S. DOT ACAIS database CY 2020
PREPARED BY: Ricondo & Associates, Inc., April 2022.

PFC Level

A four dollar and fifty cents charge (\$4.50) will be applied on eligible enplaned passengers at the Airport for each of the 17 proposed projects.

Charge Effective Date

Based on the charge expiration date for PFC Application 7, the charge effective date for the proposed application is estimated to be April 1, 2023.

Charge Expiration Date

Based on annual growth in enplanements sourced from the FAA’s 2020 Terminal Area Forecast and a 92 percent enplanement passenger PFC collection ratio, the charge expiration date is estimated to be June 1, 2025 (or until collected PFC revenue plus interest thereon equals the allowable costs of the approved projects, as permitted by regulation).

Estimated Total PFC Revenue

\$4,383,873 in total PFC funding, comprised of seventeen projects requiring a mix of PFC pay-go, PFC bond financing, and PFC interest costs.

Exhibit A

Project Information

Project Nos. 1 & 2

Acquire Snow Removal Equipment (Tractor
Plow/Sweeper)

Acquire Snow Removal Equipment (Snow
Blower)

EXISTING BUILDING TABLE

NO.	DESCRIPTION/USE	NO.	DESCRIPTION/USE
1	TERMINAL BUILDING	17	HEXAGON HANGARS
2	COVERED PARKING GARAGE	18	CONT. MAINT. HANGAR
3	CAR WASH	19	ALERT HANGARS
4	FAA BUILDING & ATCT	20	NEW ASR-11 TOWER (2005)
5	MONTAIR HANGAR	21	PREVIOUS ASR-9 TOWER SITE
6	INNOTECH HANGAR	22	PARKING CONTROL OFFICE
7	FUEL FARM	23	SAND/SNOW EQUIPMENT
8	GA TERMINAL BUILDING	24	AIRFIELD LIGHTING VAULT
9	ATLANTIC AVIATION HANGER	25	HANGAR
10	HANGAR /MAINTENANCE SHOP		
11	HANGAR (FEDEX)		
12	HANGAR		
13	HANGER		
14	HERITAGE AVIATION HANGAR		
15	PRATT & WHITNEY		
16	HANGAR		

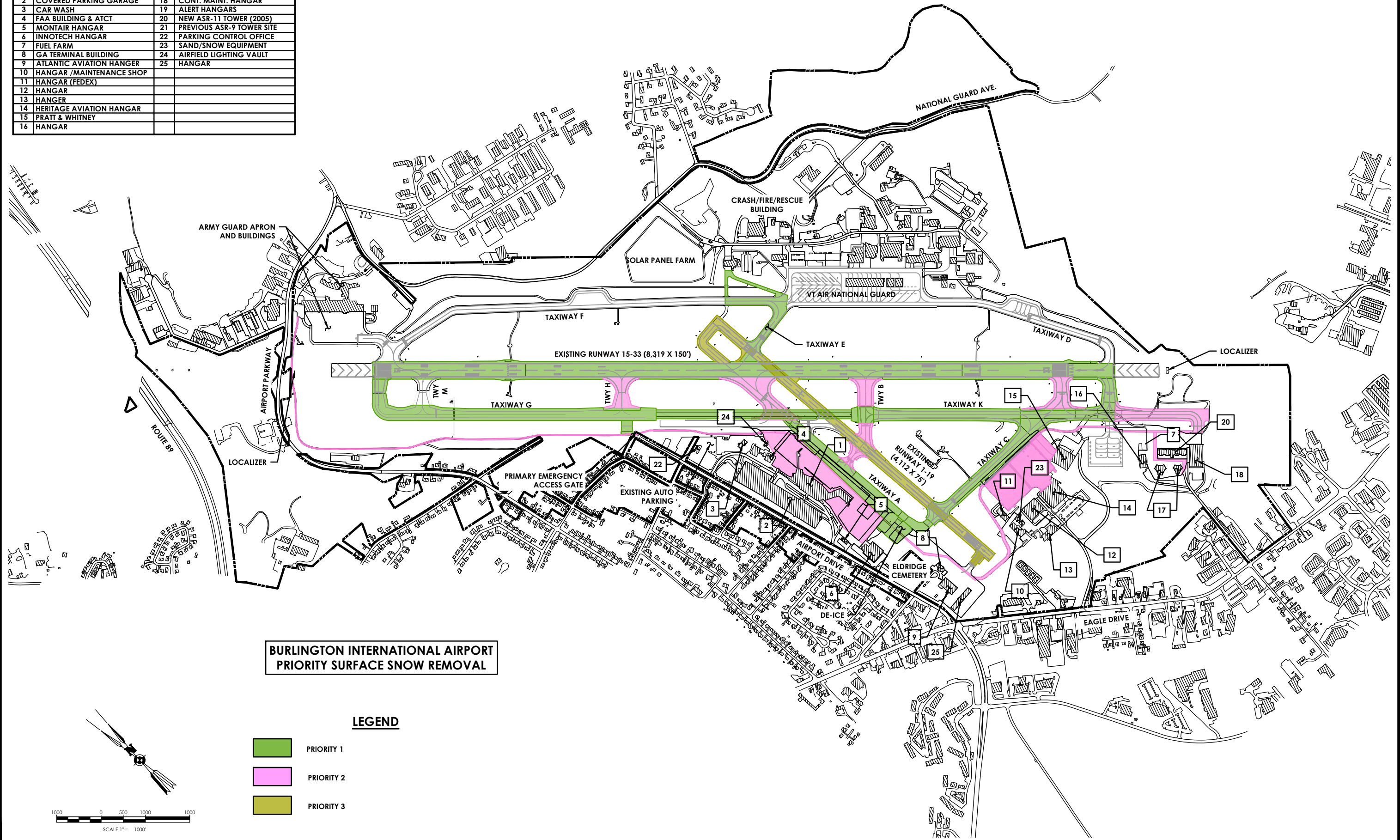

**BURLINGTON INTERNATIONAL AIRPORT
PRIORITY SURFACE SNOW REMOVAL**

LEGEND

- PRIORITY 1
- PRIORITY 2
- PRIORITY 3

3.6 Snow Equipment List.

BTV Airport owns and operates twenty-two snow removal vehicles for use on airfield surfaces. All are equipped with two-way ATC radios and accessorized with appropriate markings and lighting.

Vehicle Number	Year	Make and Model
T-2	2000	International 20' Plow Vee Box Sander
T-3	2004	Oshkosh H Rollover LH/RH Wing
T-4	2016	Oshkosh HT Tractor Plow/Sweeper MT
T-5	2010	Oshkosh HT Tractor Plow/Sweeper MT
T-6	2007	Oshkosh HT Tractor Plow/Sweeper MT
T-7	2020	Vammas SB 5500 MTE w/ Plow ST115
T-8	2020	Vammas SB 5500 MTE w/ Plow ST116
T-67	2003	CHEVY 1 Ton Truck w/5th
T-67S	2003	Tow behind sweeper OBS
T-68	1993	CHEVY 1 Ton Truck w/5th
T-68S	1992	Tow behind sweeper OBS
T-9	1996	GMC: 1 ton Truck flatbed/lift gate
T-10	2000	GMC: 1 Ton Truck
T-10S	2000	Tow behind sweeper 36X16' OBS
T-12	1989	John Deere 624 Front End Loader
T-13	2000	John Deere 744 Front End Loader
T-14	1997	International Rollover LH Wing/Sander
T-16	1999	Stewart & Stevenson Snow Blower
T-17	2017	MB-4 Blower
T-18	1997	Oshkosh Snow Blower
T-20	2011	Ford F350 Crew Plow/Sander

Secondary non-airfield surfaces are maintained with the following equipment:

- One 1 Ton Dump Truck with Plow and Sand/Chemical dispenser
- One ¾ Ton Pickup Truck with Plow
- Two Bobcat Skid Steer Loaders with Plows
- One Trackless with Snow Blower
- One Sidewalk Tractor with Plow, Snow Blower, Rotary Broom and Sand/Chemical dispenser
- One Volvo Loader with Bucket and Plow attachments

Snow Removal Equipment Calculations

Enter Data in Highlighted Fields

Airport Name:

Location:

Average Annual Snow Fall:

Select Type of Airport:

Select Annual Operations:

Clearance Time hours

Users requiring assistance or reasonable accommodation may contact the FAA Central Region Airports Division at 816-329-2600.

When using this calculation aid, you must still refer to the current version of AC 150/5220-20, Airport Snow and Ice Control Equipment, and AC 150/5200-30, Airport Winter Safety and Operations for specific guidance.

Critical Priority 1 Snow Removal Areas¹ (Submit map/drawing that illustrates Priority 1 area):

	Length (ft)		Width (ft)	=	Sq. Ft.
Primary Runway	8,319	X	200	=	1,663,800
Primary Taxiway	9,119	X	119	=	1,085,161
High Speed Turnoffs		X		=	0
Connecting Taxiway(s)	7,246	X	75	=	543,450
Terminal/GA Apron ² (enter 50% of apron or less)	2,235	X	70	=	156,450
Cargo Apron ² (enter 50% of apron or less)	0	X	0	=	0
ARFF Access/Emergency Roads	8,171	X	25	=	204,275
NAVAID (Instrument Rwy)	0	X	0	=	0
Other	250	X	318	=	79,500
Total					3,732,636

AIP ELIGIBILITY (Refer to the current version of FAA Order 5100.38)

AIRPORTS NOT CERTIFICATED UNDER 14 CFR PART 139:

Only one snow removal carrier vehicle is AIP eligible unless the ADO concurs that the airport is large enough, busy enough, and/or has significant snowfall to warrant an additional vehicle.

AIRPORTS CERTIFICATED UNDER 14 CFR PART 139:

Must meet the requirements in Table M-1(d) in Appendix M.

Snow Depth³ (in) Snow Density³ (lbs/cu ft) tons

HIGH-SPEED ROTARY PLOW

Rotary Plow Efficiency Percent 70% is standard.

Minimum Rotary Plow Snow Removal Rate (tons/hr)

Select Plow Class Selection should approximately match the minimum tons/hr removal rate. A selection that is excessive is not justified. Refer to Section 2-4 in AC 150/5220-20.

DISPLACEMENT PLOW

Operating Speed (mph) 25mph is typical operating speed. Smaller airports will typically use lower speed.

Plow Efficiency Percent 70% is standard.

Plow Cutting Angle 35 degrees is typical for removal operations.

Total Effective Blade Length (ft) Required

Total Actual Blade Length (ft) Required Blade length per unit is calculated below

COMMERCIAL SERVICE

Recommended for Priority 1 Area

	Max Quantity	Size	
High-Speed Rotary Plow	4	11,108	Tons/Hr.
Displacement Plow	8	15	Blade Ft. (Up to 2 times the # of snow blowers equaling capacity of max rotary plow)
Towed/Self-Propelled Broom (w/air blast)	4		(1 towed/self-propelled broom per 750,000 sq. ft. of pavement)
Solid Material Spreader	4		(1 Solid Material Spreader per 750,000 sq. ft. of pavement)
Front End Loader	1		(1 Front End Loader per 500,000 sq. ft. of critical apron space)

NON-COMMERCIAL SERVICE

Minimum Recommended Items

	>10,000 ops	≤10,000 ops	Size	Units
High-Speed Rotary Plow				Tons/Hr.
Displacement Plow				Blade Ft.

NOTES:

- ¹For commercial service airports, the Priority 1 areas should be identified in the airport's Snow and Ice Control Plan.
- ²Critical apron areas are assumed as 50%.
- ³Airports should have sufficient equipment to clear Priority 1 areas with 1 inch of snow weighing 25 lbs/cu ft within the recommended clearance time.

Project No. 4

Terminal Apron Reconstruction (Ph 1-6A)

Drawing name: H:\037751\03_BTV_Construct\2-CADD\3-Exhibit\PHASING PLAN_OVERALL_03-20-19.dwg Mar 20, 2019 - 12:00pm

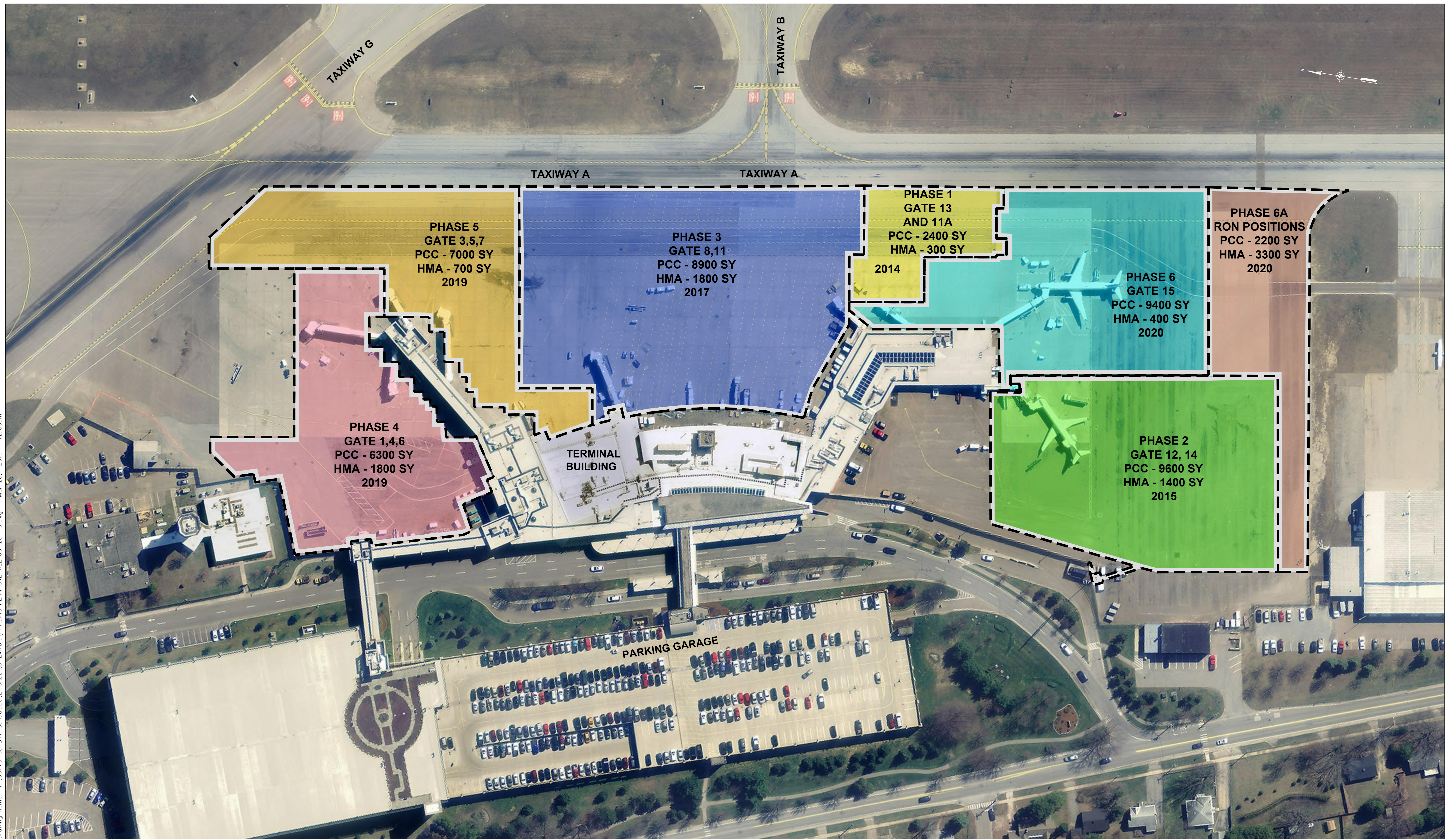

0 60 120

BURLINGTON INTERNATIONAL AIRPORT

PHASING PLAN

TERMINAL APRON RECONSTRUCTION
SOUTH BURLINGTON, VERMONT

UPDATED MARCH 2019



Burlington International Airport
South Burlington, Vermont

Hoyle, Tanner & Associates, Inc.

150 Dow Street.
Manchester, NH 03101-1227

Consulting Engineers

Tel 603-669-5555, Fax 603-669-4168
Web Page: www.hoyletanner.com

© Copyright 2019

Project No. 5

Taxiway Gulf (Ph 1 & 2)

TAXIWAY G PHASE 1

18032

AIRPORT DIAGRAM

AL-70 (FAA)

BURLINGTON INTL (BTV)

BURLINGTON, VERMONT

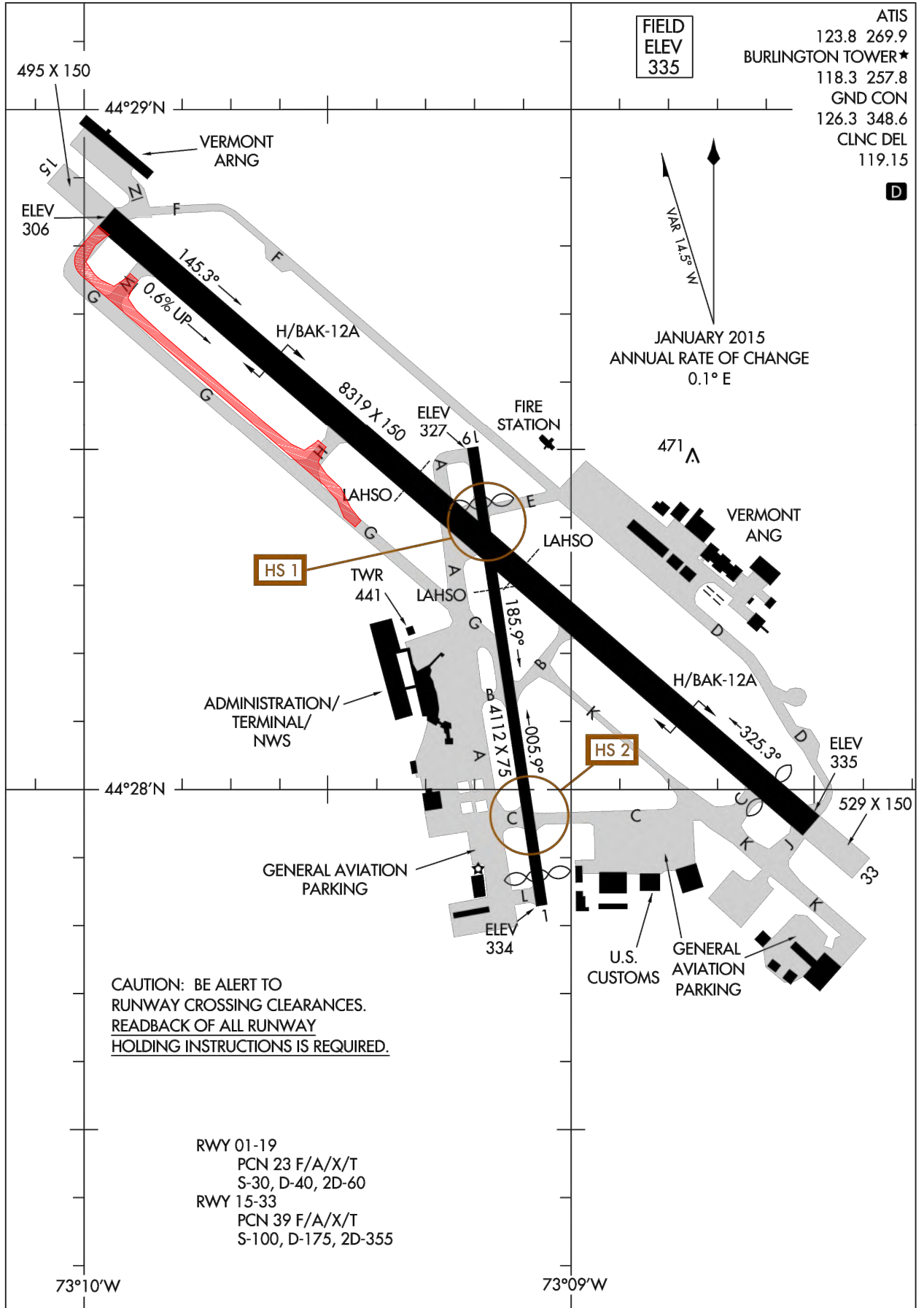

FIELD
ELEV
335

ATIS	123.8	269.9
BURLINGTON TOWER★	118.3	257.8
GND CON	126.3	348.6
CLNC DEL		119.15

D

JANUARY 2015
ANNUAL RATE OF CHANGE
0.1° E

NE-1, 26 APR 2018 to 24 MAY 2018

NE-1, 26 APR 2018 to 24 MAY 2018

CAUTION: BE ALERT TO
RUNWAY CROSSING CLEARANCES.
READBACK OF ALL RUNWAY
HOLDING INSTRUCTIONS IS REQUIRED.

RWY 01-19
PCN 23 F/A/X/T
S-30, D-40, 2D-60
RWY 15-33
PCN 39 F/A/X/T
S-100, D-175, 2D-355

AIRPORT DIAGRAM

18032

BURLINGTON, VERMONT

BURLINGTON INTL (BTV)

TAXIWAY G PHASE 2

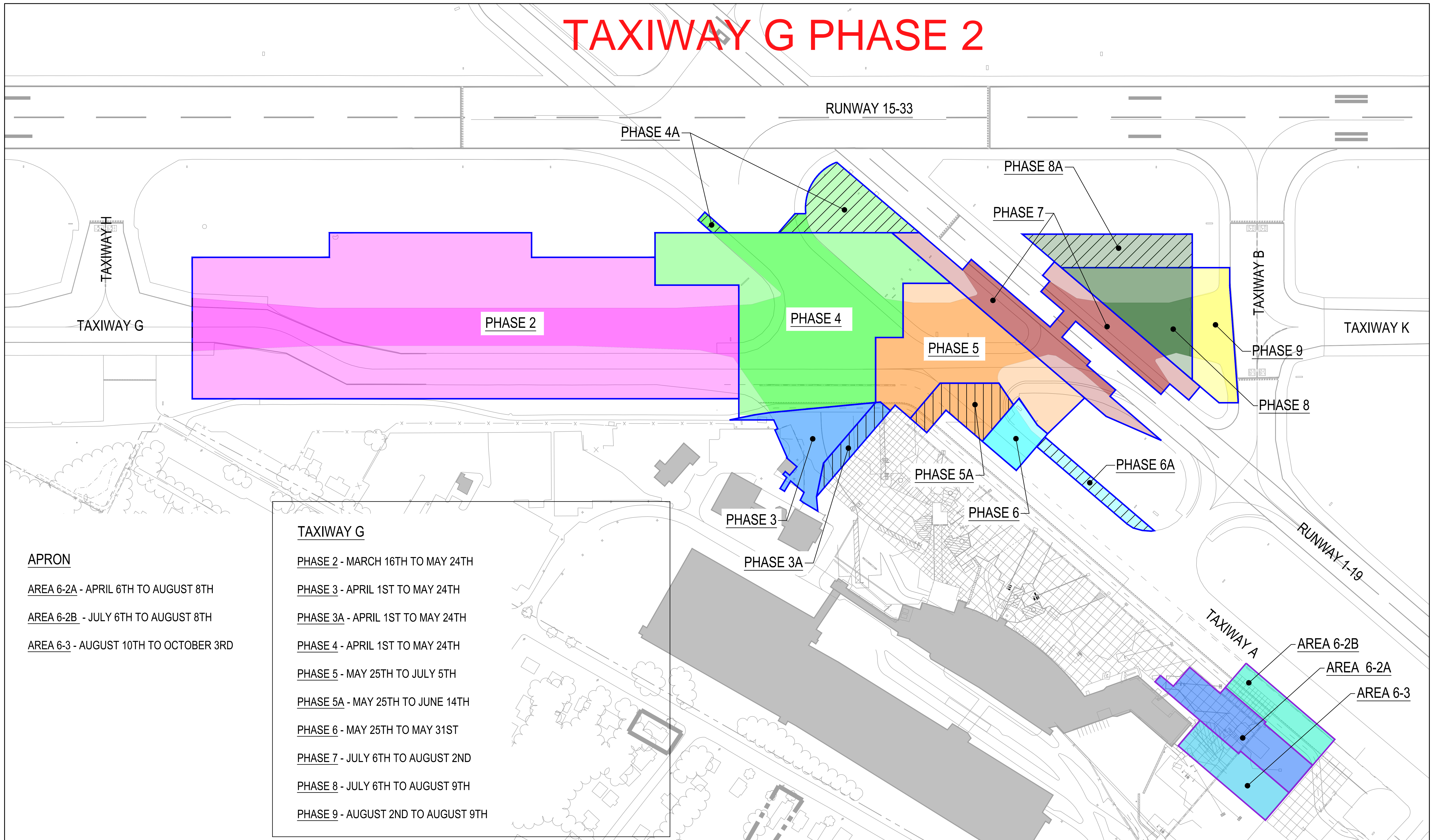

APRON

- AREA 6-2A - APRIL 6TH TO AUGUST 8TH
- AREA 6-2B - JULY 6TH TO AUGUST 8TH
- AREA 6-3 - AUGUST 10TH TO OCTOBER 3RD

TAXIWAY G

- PHASE 2 - MARCH 16TH TO MAY 24TH
- PHASE 3 - APRIL 1ST TO MAY 24TH
- PHASE 3A - APRIL 1ST TO MAY 24TH
- PHASE 4 - APRIL 1ST TO MAY 24TH
- PHASE 5 - MAY 25TH TO JULY 5TH
- PHASE 5A - MAY 25TH TO JUNE 14TH
- PHASE 6 - MAY 25TH TO MAY 31ST
- PHASE 7 - JULY 6TH TO AUGUST 2ND
- PHASE 8 - JULY 6TH TO AUGUST 9TH
- PHASE 9 - AUGUST 2ND TO AUGUST 9TH

**BURLINGTON INTERNATIONAL AIRPORT
APRON & TAXIWAY G CONSTRUCTION PHASING**

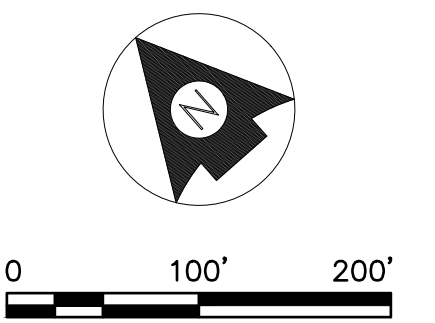

Project No. 6, 8, 10, 11

Noise Mitigation
(Land Acquisition)

AIP 109 Parcel List

106 Kirby Road
38 Dumont Ave
195 Kirby Road
100 Kirby Road
181 Kirby Road
184 Kirby Road
191 Kirby Road
114-116 Kirby Road
52 Kirby Road
127 Airport Pkwy
80 Kirby Road
110 Kirby Road
196 Kirby Road
384 White Street
165 Airport Parkway
9 Shamrock Road
10 Lily Lane
12 Lily Lane
14 Lily Lane
16 Lily Lane
18 Lily Lane
20 Lily Lane
22 Lily Lane

BURLINGTON INTERNATIONAL AIRPORT

SOUTH BURLINGTON, VERMONT

EXHIBIT-A UPDATE

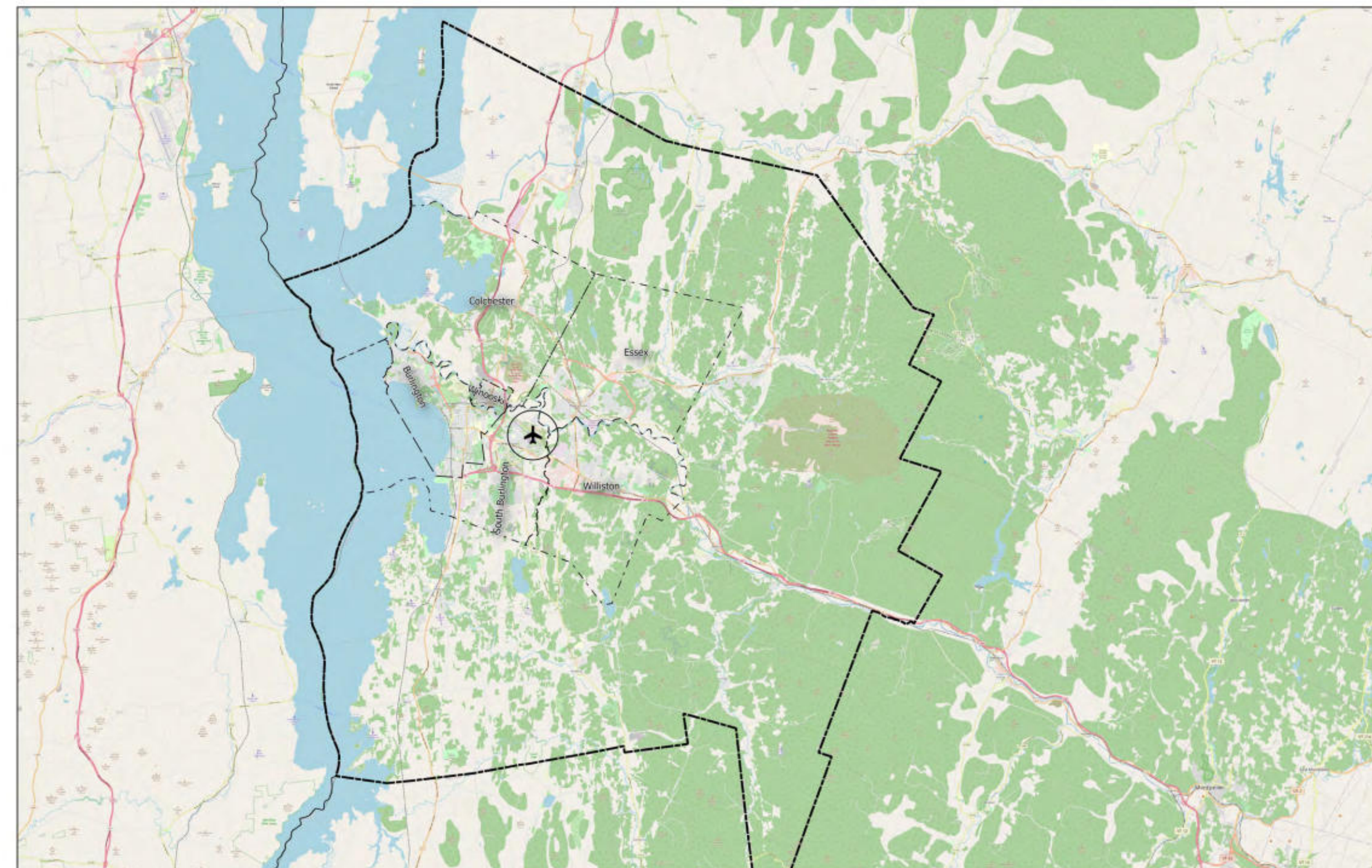

September 2020



The Jones Payne Group, Inc.
we help make livable communities

123 N. Washington St.
Boston, MA 02114
www.JonesPayne.com



1200 Airport Drive
South Burlington, VT 05403
www.btv.aero

Sheet Number	Description
1	EXHIBIT - A
2	INSIDE PARCELS EASEMENTS & RIGHTS OF WAY
3	ACQUIRED PROPERTY TABLE
4	ACQUIRED PROPERTY CONT.
5	ACQUIRED PROPERTY CONT.
6	METES & BOUNDS MAP
7	METES & BOUNDS INSET - A
8	METES & BOUNDS INSET - B
9	METES & BOUNDS INSET - C
10	METES & BOUNDS INSET - D
11	BEARING & DISTANCE TABLE

Interior Parcels (Acquired parcels that have been merged into new parcels)

ID Number	Parcel Number	Description	Status	Acreage	Acquisition Purpose	Date Acquired	Deed Reference	Current Owner	Grantor	Acquisition Type	Grant Project Number	How Acquired	Passenger Charge Number
010		1407 Airport Dr Merged into M-04 (area estimated)	INACTIVE	0.19		1999-07-28	BK 56, PG 378	City of Burlington	R&L Hamel	FEESIMPLE	AIP-3-50-0005-41	AIP_DEVELOPMENT	
01P		1399 Airport Dr Merged into M-04 (area estimated)	INACTIVE	0.41		1999-09-13	BK 188, PG 492-4	City of Burlington	P&C Landerl	FEESIMPLE	AIP-3-50-0005-41	AIP_DEVELOPMENT	
015		Merged into M-04 (area estimated)	INACTIVE	0.2		2002-06-10	BK 544, PG 408	City of Burlington	M. Burnor	FEESIMPLE	AIP-3-50-0005-41	AIP_DEVELOPMENT	
04A---xxx		206 Airport Pkwy Merged into M-03 (area estimated)	INACTIVE	0.49		2004-06-18	BK 672, PG113-114	City of Burlington	B&S Whitehill	FEESIMPLE	AIP-3-50-0005-53	AIP_DEVELOPMENT	
05F---xxx		210 Airport Pkwy Merged into M-03 (area estimated)	INACTIVE	0.39		2005-01-28	BK 672, PG113-114	City of Burlington	B&M Passau	FEESIMPLE	AIP-3-50-0005-53	AIP_DEVELOPMENT	
081		Merged into M-01 (area estimated)	INACTIVE	1.44		2008-10-09	BK 827, PG 112	City of Burlington	Shelburne Shipyard	FEESIMPLE	AIP-3-50-0005-70	AIP_DEVELOPMENT	
1		Merged into M-01 (area estimated)	INACTIVE	144.02		1979-05-08	BK 150, PG 397	City of Burlington	USA	FEESIMPLE	ADAP 5-50-0005-9 152 AC	AIP_DEVELOPMENT	
111		Merged into M-01 (area estimated)	INACTIVE	2.4		1966-06-15	BK 78, PG 416	City of Burlington	City of South Burlington	FEESIMPLE	FAAP 9-43-006-C710	AIP_DEVELOPMENT	
112		Merged into M-01 (area estimated)	INACTIVE	2.76		1967-10-06	BK 94, PG 202	City of Burlington	J&M Derossiers	FEESIMPLE	FAAP 9-43-006-C710	AIP_DEVELOPMENT	
113	1810-01850	Merged into M-01	INACTIVE	3.49		1966-02-21	BK 78, PG 206	City of Burlington	D&L Obrien	FEESIMPLE	FAAP 9-43-006-C710	AIP_DEVELOPMENT	
200		Merged into M-01	INACTIVE	2.13		1948-09-24	BK 22, PG 167	City of Burlington	Free Press Association	FEESIMPLE		AIP_DEVELOPMENT	
201		Merged into M-01	INACTIVE	11.75		1948-09-24	BK 22, PG 167	City of Burlington	Free Press Association	FEESIMPLE		AIP_DEVELOPMENT	
202		Merged into M-01	INACTIVE	2.91		1948-09-28	BK 25, PG 123	City of Burlington	A. Alfred	FEESIMPLE		AIP_DEVELOPMENT	
203		Merged into M-01	INACTIVE	84.48		1948-09-28	BK 25, PG 123	City of Burlington	A. Alfred	FEESIMPLE		AIP_DEVELOPMENT	
204		Merged into M-01	INACTIVE	31.36		1941-04-21	BK 13, PG 279	City of Burlington	E&L Ladueux	FEESIMPLE		AIP_DEVELOPMENT	
205		Merged into M-01	INACTIVE	88.2		1941-04-28	BK13, PG 300	City of Burlington	M&H Dumas	FEESIMPLE		AIP_DEVELOPMENT	
206		Merged into M-01	INACTIVE	117.67		1941-05-02	BK 15, PG 409	City of Burlington	University of VT	FEESIMPLE		AIP_DEVELOPMENT	
207		Merged into M-01	INACTIVE	46.73		1931-01-12	BK 13, PG 25	City of Burlington	University of VT	FEESIMPLE		AIP_DEVELOPMENT	
208		Merged into M-01	INACTIVE	16.34		1934-10-11	BK 11, PG 537	City of Burlington	G.W. Delome	FEESIMPLE		AIP_DEVELOPMENT	
209		Merged into M-01	INACTIVE	4.69		1935-07-26	BK 11, PG 575	City of Burlington	G.W. Delome	FEESIMPLE		AIP_DEVELOPMENT	
210		Merged into M-01	INACTIVE	2.41		1942-04-04	BK 13, PG 343	City of Burlington	E&M Barnes	FEESIMPLE		AIP_DEVELOPMENT	
211		Merged into M-01	INACTIVE	2.35		1942-04-20	BK 13, PG 344	City of Burlington	A. & R. Goulet	FEESIMPLE		AIP_DEVELOPMENT	
212		Merged into M-01	INACTIVE	3.72		1921-08-01	BK 7, PG 533	City of Burlington	C.W. Brownell	FEESIMPLE		AIP_DEVELOPMENT	
213		Merged into M-01	INACTIVE	1.9		1942-09-10	BK 18, PG 57	City of Burlington	C.W. Brownell	FEESIMPLE		AIP_DEVELOPMENT	
214		Merged into M-01	INACTIVE	5.04		1942-01-08	BK 13, PG 324	City of Burlington	T. Thompson	FEESIMPLE		AIP_DEVELOPMENT	
215		Merged into M-01	INACTIVE	4.36		1946-06-26	BK 22, PG 38	City of Burlington	E. Maynard	FEESIMPLE		AIP_DEVELOPMENT	
216		Merged into M-01	INACTIVE	8.97		1942-01-08	BK 13 PG 321	City of Burlington	W. & D. Lavallette	FEESIMPLE		AIP_DEVELOPMENT	
217		Merged into M-01	INACTIVE	7.28		1936-12-22	BK 12, PG 281	City of Burlington	E. & S. Maynard	FEESIMPLE		AIP_DEVELOPMENT	
218		Merged into M-01	INACTIVE	12.61		1936-12-22	BK 12, PG 283	City of Burlington	G. & G. Myers	FEESIMPLE		AIP_DEVELOPMENT	
219		Merged into M-01	INACTIVE	2.99		1942-01-08	BK 13, PG 322	City of Burlington	E. & V. Bowley	FEESIMPLE		AIP_DEVELOPMENT	
220		Merged into M-01	INACTIVE	7.8		1942-01-08	BK 13, PG 321	City of Burlington	G. & G. Myers	FEESIMPLE		AIP_DEVELOPMENT	
221		Merged into M-01	INACTIVE	0.9		1942-01-08	BK 13, PG 323	City of Burlington	E. & B. Blow	FEESIMPLE		AIP_DEVELOPMENT	
222		Merged into M-01	INACTIVE	1.31		1948-10-16	BK 25, PG 148	City of Burlington	Lawrence	FEESIMPLE		AIP_DEVELOPMENT	
223		Merged into M-01	INACTIVE	4.13		1948-10-20	BK 25, PG 149	City of Burlington	B. & L. Bessets	FEESIMPLE		AIP_DEVELOPMENT	
224		Merged into M-01	INACTIVE	11.09		1948-10-14	BK 25, PG 113	City of Burlington	V. Mongeon	FEESIMPLE		AIP_DEVELOPMENT	
225		Merged into M-01	INACTIVE	2.37		1948-09-24	BK 22, PG 167	City of Burlington	Free Press Association	FEESIMPLE		AIP_DEVELOPMENT	
226		Merged into M-01	INACTIVE	5.87		1942-01-19	BK 13, PG 326	City of Burlington	F. & D. Alling	FEESIMPLE		AIP_DEVELOPMENT	
227		Merged into M-01	INACTIVE	39.73		1942-01-17	BK 13, PG 327	City of Burlington	J. Victory	FEESIMPLE		AIP_DEVELOPMENT	
228		Merged into M-01	INACTIVE	26.27		1941-02-03	BK 13, PG 271	City of Burlington	E. B. Thibault	FEESIMPLE		AIP_DEVELOPMENT	
229		Merged into M-01	INACTIVE	19.04		1955-04-27	BK 35, PG 445	City of Burlington	A. & M. Herbert	FEESIMPLE		AIP_DEVELOPMENT	
230		Merged into M-01 (area estimated)	INACTIVE	0.13		1955-04-27	BK 35, PG 446	City of Burlington	V. Garcia	FEESIMPLE		AIP_DEVELOPMENT	
231		Merged into M-01 (area estimated)	INACTIVE	0.81		1955-04-27	BK 35, PG 447	City of Burlington	G.M. North	FEESIMPLE		AIP_DEVELOPMENT	
232		Merged into M-01	INACTIVE	29.6		1979-12-03	BK 181, PG 107	City of Burlington	USA	FEESIMPLE		AIP_DEVELOPMENT	
233		Merged into M-01 (area estimated)	INACTIVE	1.13		1982-09-28	BK 184, PG 50	City of Burlington	E. & M. Barnes	FEESIMPLE	ADAP 6-50-0005-12		
233A		Merged into M-01 (area estimated)	INACTIVE	0.14		1967-06-22	BK 85, PG 299	City of Burlington	H. Chadwick	FEESIMPLE	ADAP 8-50-0005-02		
234		Merged into M-01 (area estimated)	INACTIVE	1.59		1982-05-21	BK 180, PG 258	City of Burlington	M. & J. Tardie	FEESIMPLE	ADAP 6-50-0005-12		
235		Merged into M-01 (area estimated)	INACTIVE	2.5		1981-12-16	BK 175, PG 463	City of Burlington	D. & N. Bassette	FEESIMPLE	ADAP 6-50-0005-12		
235-A		Merged into M-01 (area estimated)	INACTIVE	0.26		1981-11-16	BK 175, PG 411	City of Burlington	M. Garvey	FEESIMPLE	ADAP 6-50-0005-12		
235-B		Merged into M-01 (area estimated)	INACTIVE	0.22		1981-12-08	BK 175, PG 440	City of Burlington	E. & D. Voltz	FEESIMPLE	ADAP 6-50-0005-12		
236		Merged into M-01 (area estimated)	INACTIVE	1.45		1967-05-10	BK 74, PG 190	City of Burlington	J. Poucher	FEESIMPLE	ADAP 8-50-0005-02		
237		Merged into M-01 (area estimated)	INACTIVE	1.2		1967-07-24	BK 85, PG 337	City of Burlington	J. Gero	FEESIMPLE	ADAP 8-50-0005-02		
238		Merged into M-01 (area estimated)	INACTIVE	1.14		1982-01-07	BK 175, PG 488	City of Burlington	A. F. Jerome	FEESIMPLE	ADAP 6-50-0005-12		
2-84		Merged into M-01	INACTIVE	2.99		1985-04-17	BK 211, PG 493	City of Burlington	D&E Lavallette	FEESIMPLE		AIP_DEVELOPMENT	
3-84		Merged into M-05 (area estimated)	INACTIVE	0.35		1985-07-16	BK 212, PG 504	City of Burlington	L&D Morin	FEESIMPLE	API-3-50-0005-16	AIP_DEVELOPMENT	
92-A		Merged into M-05 (area estimated)	INACTIVE	0.25		1992-03-25	BK 321, PG 218	City of Burlington	M. Meteviev	FEESIMPLE	AIP-3-50-0005-19	AIP_DEVELOPMENT	
92-B		Merged into M-05 (area estimated)	INACTIVE	0.34		1996-01-17	BK 388, PG 209	City of Burlington	G. Neveu	FEESIMPLE	AIP-3-50-0005-19	AIP_DEVELOPMENT	
92-C		Merged into M-05 (area estimated)	INACTIVE	0.24		1992-04-21	BK 322, PG 647	City of Burlington	P. Kelly	FEESIMPLE	AIP-3-50-0005-19	AIP_DEVELOPMENT	
92-D		Merged into M-05 (area estimated)	INACTIVE	0.31		1992-04-22	BK 323, PG 86	City of Burlington	F. Cox	FEESIMPLE	AIP-3-50-0005-19	AIP_DEVELOPMENT	
94-A		Merged into M-05 (area estimated)	INACTIVE	0.35		1994-10-24	BK 369, PG 687(8)	City of Burlington	F. Grzywna	FEESIMPLE	AIP-3-50-0005-27	AIP_DEVELOPMENT	
94-B		Merged into M-05 (area estimated)	INACTIVE	0.24		1994-10-31	BK 370, PG 199	City of Burlington	J. Smith	FEESIMPLE	AIP-3-50-0005-27	AIP_DEVELOPMENT	
94-C		Merged into M-05 (area estimated)	INACTIVE	0.32		1994-07-06	BK 364, PG 461	City of Burlington	M&H Haire	FEESIMPLE	AIP-3-50-0005-27	AIP_DEVELOPMENT	
98C		1419 Airport Drive Merged into M-04 (area estimated)	INACTIVE	0.19		1998-05-20	BK 428, PG 484-5	City of Burlington	C&C Griggs	FEESIMPLE	AIP-3-50-0005-34	AIP_DEVELOPMENT	
98D		1425 Airport Dr Merged into M-04 (area estimated)	INACTIVE	0.19		1998-09-08	BK 436, PG 524-525	City of Burlington	R&C Guillette	FEESIMPLE	AIP-3-50-0005-34	AIP_DEVELOPMENT	
98E		1429 Airport Dr Merged into M-04 (area estimated)	INACTIVE	0.18		1998-09-02	BK 436, PG 283-284	City of Burlington	R&L Pardy	FEESIMPLE	AIP-3-50-0005-34	AIP_DEVELOPMENT	
98F		19 Shamrock Rd Merged into M-02 (area estimated)	INACTIVE	0.58		1998-10-20	BK 439, PG 266-7	City of Burlington	R. Pickering	FEESIMPLE	AIP-3-50-0005-34	AIP_DEVELOPMENT	
98G		21 Shamrock Rd Merged into M-02 (area estimated)	INACTIVE	0.26		1998-08-25	BK 435, PG 347-8	City of Burlington	C. Roy	FEESIMPLE	AIP-3-50-0005-34	AIP_DEVELOPMENT	
98H		23-25 Shamrock Rd Merged into M-02 (area estimated)	INACTIVE	0.15		1998-11-16	BK 441, PG 190-1	City of Burlington	E. Desautels	FEESIMPLE	AIP-3-50-0005-34	AIP_DEVELOPMENT	
98I		27-29 Shamrock Rd Merged into M-02 (area estimated)	INACTIVE	0.46		1999-04-26	BK 453, PG 24-25	City of Burlington	J&G Gustavson	FEESIMPLE	AIP-3-50-0005-34	AIP_DEVELOPMENT	
98L		1413 Airport Dr Merged into M-04 (area estimated)	INACTIVE	0.19		1998-11-02	BK 443, PG 568-9	City of Burlington	R&R Germaine	FEESIMPLE	AIP-3-50-0005-34	AIP_DEVELOPMENT	
D-1		Merged into M-01 (area estimated)	INACTIVE	0.42		1973-01-31	BK 108, PG 440	City of Burlington	C&S Laplant	FEESIMPLE	ADAP 8-50-0005-04		
D-10		Merged into M-01 (area estimated)	INACTIVE	0.21		1972-09-28	BK 108, PG 183	City of Burlington	E&K Pillsbury	FEESIMPLE	ADAP 8-50-0005-04		
D-11		Merged into M-01	INACTIVE	0.18		1972-12-05	BK 108, PG 347	City of Burlington	E&V Gigas	FEESIMPLE	ADAP 8-50-0005-04		
D-2		Merged into M-01 (area estimated)	INACTIVE	0.17		1973-05-17	BK 111, PG 175	City of Burlington	D&B Dulong	FEESIMPLE	ADAP 8-50-0005-04		
D-3		Merged into M-01 (area estimated)	INACTIVE	0.4		1972-12-01	BK 108, PG 345	City of Burlington	C. Pierce	FEESIMPLE	ADAP 8-50-0005-04		
D-3A		Merged into M-01 (area estimated)	INACTIVE	0.27		1970-05-27	BK 94, PG 274	City of Burlington	M&E Rothberg	FEESIMPLE	ADAP 8-50-0005-02		
D-4		Merged into M-01 (area estimated)	INACTIVE	0.6		1970-05-27	BK 94, PG 272	City of Burlington	C&R Bodette	FEESIMPLE	ADAP 8-50-0005-02		
D-4A		Merged into M-01 (area estimated)	INACTIVE	0.38		1968-02-21	BK 88, PG 69	City of Burlington	B.L.Feltus	FEESIMPLE	ADAP 8-50-0005-02		
D-5		Merged into M-01 Throw up R.O.W. Thompson Ct (area estimated)	INACTIVE	0.53		1976-03-15	BK 120, PG 175	City of Burlington	City of South Burlington	FEESIMPLE		AIP_DEVELOPMENT	
D-6		Merged into M-01 (area estimated)	INACTIVE	0.22		1972-10-13	BK 108, PG 224	City of Burlington	G. Heath	FEESIMPLE	ADAP 8-50-0005-04		
D-7		Merged into M-01 (area estimated)	INACTIVE	0.32		1973-04-23	BK 111, PG 80	City of Burlington	B.L.Feltus	FEESIMPLE	ADAP 8-50-0005-04		
D-7A		Merged into M-01 (area estimated)	INACTIVE	0.22		1969-07-15	BK 91, PG 195	City of Burlington	H. Dienst	FEESIMPLE	ADAP 8-50-0005-02		
D-8		Merged into M-01 (area estimated)	INACTIVE	0.19		1971-03-03	BK 96, PG 330	City of Burlington	R&R Early	FEESIMPLE	ADAP 8-50-0005-04		
D-9		Merged into M-01	INACTIVE	0.34		1972-12-09	BK 101, PG 293	City of Burlington	W. Leno	FEESIMPLE	ADAP 8-50-0005-04		

Easements and Rights of Way

ID Number	Description	Status	Associated Parcel	Purpose
1007	Parcel acquired	RELEASED	1007	Tree Topping
1008	Parcel acquired	RELEASED	05H	Tree Topping
1009	Parcel acquired	RELEASED	M-05	Tree Topping
1010	Parcel acquired	RELEASED	92-E	Tree Topping
114E	Bk 109, PG 158 granted by L. Garcia	LONG_TERM	114E	Avigation, Hazard & Flowage
115E	Bk 109, PG 284 granted by C. Parker	LONG_TERM	115E	Avigation & Hazard
13Q	14 Lily Ln	LONG_TERM	13Q	Avigation Easement
13R	16 Lily Ln	LONG_TERM	13R	Avigation Easement
13S	18 Lily Ln	LONG_TERM	13S	Avigation Easement
13T	20 Lily Ln	LONG_TERM	13T	Avigation Easement
13U	22 Lily Ln	LONG_TERM	1007	Avigation Easement
14J	12 Lily Ln	LONG_TERM	14J	Avigation Easement
14P	10 Lily Ln	LONG_TERM	14P	Avigation Easement
1E-1		LONG_TERM	1E-1	Drainage Easement
1E-2		LONG_TERM	1E-2	Sewer Force
93-E	1860 Williston Road A perpetual easement and right-of-way for the purpose of installing, repairing, maintaining, restoring and/or replacing a storm drain and security fencing in connection with the construction of the perimeter road.	LONG_TERM	93-E	Access to storm drain & fence
AP-4	AP-4 Agreement CAA 904-43-2 Date: 09-06-41	LONG_TERM	M-01	Air National Guard

Mark	Description	Date	Appr.
	Update parcels to conform to City of		

Acquired Property

ID Number	Parcel Number	Description	Status	Acquisition Type	Acquisition Purpose	Grantor	Current Owner	Deed Reference	Date Acquired	Acres	Grant Project Number	How Acquired	Passenger Charge Number	Date Released	Date Disposed	Encumbrances
00A	1810-03060	3060 Williston Rd	LONG_TERM	FEE_SIMPLE		A&P Rose	City of Burlington	BK 509, PG 338	2001-06-28	2.76	AIP 3-50-0005-37	AIP_DEVELOPMENT				
01N	0010-01396	(area estimated)	LONG_TERM	FEE_SIMPLE		A&R Cota	City of Burlington	BK 651, PG 534-5	2003-12-23	0.4	AIP 3-50-0005-41	AIP_DEVELOPMENT				
01Q	1520-00015	(area estimated)	LONG_TERM	FEE_SIMPLE		D&R Sutton	City of Burlington	BK 139, PG 554-5	2000-05-18	0.61	AIP 3-50-0005-41	AIP_DEVELOPMENT				
01R	0010-01171	1171 Airport Dr (area estimated)	LONG_TERM	FEE_SIMPLE		S&S Charbonneau	City of Burlington	BK 644, PG 367-368	2003-10-24	0.19	AIP 3-50-0005-41	AIP_DEVELOPMENT				
02A	0020-01240	1240 Airport Parkway	LONG_TERM	FEE_SIMPLE		George Brady	City of Burlington	Bk88, PG 188	2002-02-28	5.06	AIP 3-50-0005-46	AIP_DEVELOPMENT				
03A	1520-00011	11 Shamrock Road (area estimated)	LONG_TERM	FEE_SIMPLE		O. Kopystianskyz	City of Burlington	BK 621, PG 746-747	2003-07-09	0.48	AIP 3-50-0005-49	AIP_DEVELOPMENT				
03B	0990-00236	236 Kirby Rd (area estimated)	LONG_TERM	FEE_SIMPLE		J. Duffy	City of Burlington	BK 628, PG 721-722	2003-08-07	0.26	AIP 3-50-0005-49	AIP_DEVELOPMENT				
03C	0990-00285	(area estimated)	LONG_TERM	FEE_SIMPLE		A & P Zeno	City of Burlington	BK 575, PG 5-6	2002-10-22	0.49	AIP 3-50-0005-49	AIP_DEVELOPMENT				
03D	0020-00214	214 Airport Pkwy	LONG_TERM	FEE_SIMPLE		R. DeBarge	City of Burlington	BK 574, PG 776-777	2002-10-30	0.32	AIP 3-50-0005-49	AIP_DEVELOPMENT				
03E	0020-00218	218 Airport Pkwy	LONG_TERM	FEE_SIMPLE		R. Zeno	City of Burlington	BK 573, PG 1-2	2002-10-22	0.31	AIP 3-50-0005-49	AIP_DEVELOPMENT				
03F	0010-01111	1111 Airport Dr (area estimated)	LONG_TERM	FEE_SIMPLE		C&S Letourneau	City of Burlington	BK 610, PG 663-664	2003-05-12	0.17	AIP 3-50-0005-49	AIP_DEVELOPMENT				
03G	0010-01159	(area estimated)	LONG_TERM	FEE_SIMPLE		K. Ashton	City of Burlington	BK 606, PG 129-130	2003-04-16	0.21	AIP 3-50-0005-49	AIP_DEVELOPMENT				
03H	0010-01205	(area estimated)	LONG_TERM	FEE_SIMPLE		D. Roberts	City of Burlington	BK 613, PG 476-478	2003-05-29	0.16	AIP 3-50-0005-49	AIP_DEVELOPMENT				
03I	0010-01257	(area estimated)	LONG_TERM	FEE_SIMPLE		A. Porter	City of Burlington	BK 625, PG 749-50	2003-07-24	0.15	AIP 3-50-0005-49	AIP_DEVELOPMENT				
04A	0020-00206	206 Airport Pkwy (Merged of 04A---xxx, 05F---xxx) (area estimated)	LONG_TERM	FEE_SIMPLE		B&S Whitehill	City of Burlington	BK 672, PG 113-114	2004-06-18	0.88	AIP 3-50-0005-53	AIP_DEVELOPMENT				
04B	0010-11078	1107 A-B Airport Dr (area estimated)	LONG_TERM	FEE_SIMPLE		R.S Hamel	City of Burlington	BK 681, PG 135-136	2004-09-01	0.2	AIP 3-50-0005-53	AIP_DEVELOPMENT				
04C	0010-01103	1103 Airport Drive (area estimated)	LONG_TERM	FEE_SIMPLE		K&G Cronin	City of Burlington	BK 749, PG 204-205	2006-05-17	0.2	AIP 3-50-0005-53	AIP_DEVELOPMENT				
04D	0010-01237	1237 Airport Dr (area estimated)	LONG_TERM	FEE_SIMPLE		R&D Rooney	City of Burlington	BK 664, PG 336-337	2004-04-28	0.32	AIP 3-50-0005-53	AIP_DEVELOPMENT				
04F	0010-01131	1131 Airport Dr (area estimated)	LONG_TERM	FEE_SIMPLE		A. Renzoni	City of Burlington	BK 695, PG 315-316	2005-01-20	0.22	AIP 3-50-0005-53	AIP_DEVELOPMENT				
04G-2	0200-00015	15 Berard Drive	LONG_TERM	FEE_SIMPLE	RWY 15 RPZ	Pidgion Property (Nick Enterprises)	City of Burlington	BK617, PG 522-523	2003-06-20	8.13	AIP 3-50-0005-2012 Development	AIP_DEVELOPMENT				
04G-3	0200-01275	(area estimated)	LONG_TERM	FEE_SIMPLE	RWY 15 RPZ	Pidgion Property (Nick Enterprises)	City of Burlington	BK617, PG 522-523	2003-06-20	0.23	AIP 3-50-0005-2012 Development	AIP_DEVELOPMENT				
05A	0990-00261	261 Kirby Rd (area estimated)	LONG_TERM	FEE_SIMPLE		T. Thibault	City of Burlington	BK 743, PG 116	2006-03-10	0.22	AIP 3-50-0005-55	AIP_DEVELOPMENT				
05B	0990-00251	251 Kirby Rd (area estimated)	LONG_TERM	FEE_SIMPLE		G. Wade	City of Burlington	BK 715, PG 648-649	2005-06-28	0.22	AIP 3-50-0005-55	AIP_DEVELOPMENT				
05C	0990-00241	241 Kirby Rd (area estimated)	LONG_TERM	FEE_SIMPLE		J. Longtin	City of Burlington	BK 677, PG 92-3	2004-07-29	0.23	AIP 3-50-0005-55	AIP_DEVELOPMENT				
05D	0990-00238	238 Kirby Rd (area estimated)	LONG_TERM	FEE_SIMPLE		R. Ennis	City of Burlington	BK 728, PG 523-4	2005-09-30	0.31	AIP 3-50-0005-55	AIP_DEVELOPMENT				
05E	0990-00234	234 Kirby Rd (area estimated)	LONG_TERM	FEE_SIMPLE		R. Bushy/L. White	City of Burlington	BK 688, PG 688-9	2004-11-18	0.2	AIP 3-50-0005-55	AIP_DEVELOPMENT				
05F	0020-00210	210 Airport Pkwy	LONG_TERM	FEE_SIMPLE		B&M Passut	City of Burlington	BK 696, PG 128-129	2005-01-28	0.38	AIP 3-50-0005-55	AIP_DEVELOPMENT				
05G	0020-00222	222 Airport Pkwy	LONG_TERM	FEE_SIMPLE		G. Hall	City of Burlington	BK 711, PG 246	2005-05-25	0.29	AIP 3-50-0005-55	AIP_DEVELOPMENT				
05H	0010-01400	(area estimated)	LONG_TERM	FEE_SIMPLE		T. Corrow	City of Burlington	BK 237, PG 306-7	2005-08-25	0.23	AIP 3-50-0005-55	AIP_DEVELOPMENT				
05J	0990-00287	287 Kirby Rd (area estimated)	LONG_TERM	FEE_SIMPLE		N & J Parrow	City of Burlington	BK 726, PG 285-286	2005-07-26	0.51	AIP 3-50-0005-55	AIP_DEVELOPMENT				
05M	1750-00250	250 Van Sicken Rd	RELEASED	FEE_SIMPLE	Mingaton	City of Burlington	WINDSOCK VALLEY PARK DISTRICT	BK 694, PG 444; BK 387, PG 783	2005-01-11	42.73	AIP 3-50-0005-56	AIP_DEVELOPMENT				
06A	1800-00450	450 White St (area estimated)	LONG_TERM	FEE_SIMPLE		M&D Morse	City of Burlington	BK 687, PG 542-4	2004-11-05	0.42	AIP 3-50-0005-74	AIP_DEVELOPMENT				
06B	0590-00020	20 Dumont Ave (area estimated)	LONG_TERM	FEE_SIMPLE		A. Barber	City of Burlington	BK 732, PG 515-516	2005-11-01	0.19	AIP 3-50-0005-64	AIP_DEVELOPMENT				
06C	0590-00012	12 Dumont Ave (area estimated)	LONG_TERM	FEE_SIMPLE		G&B Maglans	City of Burlington	BK 715, PG 469-70	2005-06-28	0.19	AIP 3-50-0005-74	AIP_DEVELOPMENT				
06D	0990-00237	237 Kirby Rd (area estimated)	LONG_TERM	FEE_SIMPLE		R. Farr	City of Burlington	BK 750, PG 648-649	2006-05-22	0.39	AIP 3-50-0005-64	AIP_DEVELOPMENT				
06E	0990-00255	255 Kirby Rd (area estimated)	LONG_TERM	FEE_SIMPLE		G&L Moreau	City of Burlington	BK 756, PG 680-681	2006-08-01	0.23	AIP 3-50-0005-64	AIP_DEVELOPMENT				
06F	0990-00265	265 Kirby Rd (area estimated)	LONG_TERM	FEE_SIMPLE		G&H Withers	City of Burlington	BK 755, PG 600	2006-07-17	1.15	AIP 3-50-0005-64	AIP_DEVELOPMENT				
07A	0010-01391	(area estimated)	LONG_TERM	FEE_SIMPLE		H. Loso	City of Burlington	BK 805, PG 130-131	2008-07-16	0.19	AIP 3-50-0005-66	AIP_DEVELOPMENT				
07B	0590-00047	(area estimated)	LONG_TERM	FEE_SIMPLE		M. Kerr	City of Burlington	BK 790, PG 654-655	2007-07-30	0.36	AIP 3-50-0005-66	AIP_DEVELOPMENT				
07C	0590-00056	(area estimated)	LONG_TERM	FEE_SIMPLE		N. Wright	City of Burlington	BK 788, PG 116-117	2007-06-29	0.21	AIP 3-50-0005-66	AIP_DEVELOPMENT				
07E	1810-03090	3090-3092 Williston Rd	LONG_TERM	FEE_SIMPLE		RL & S Roberts	City of Burlington	BK 478, PG 133	2000-06-30	2.5	AIP 3-50-0005-68	AIP_DEVELOPMENT				
08A	0010-01151	(area estimated)	LONG_TERM	FEE_SIMPLE		G&F Myers	City of Burlington	BK 796, PG 617-618	2007-09-25	0.15	AIP 3-50-0005-70	AIP_DEVELOPMENT				
08B	0010-01153	(area estimated)	LONG_TERM	FEE_SIMPLE		C&L Ploof	City of Burlington	BK 810, PG 26-27	2008-03-20	0.18	AIP 3-50-0005-70	AIP_DEVELOPMENT				
08C	0010-01213	(area estimated)	LONG_TERM	FEE_SIMPLE		R. Lagrow	City of Burlington	BK 796, PG 131-133	2007-09-18	0.2	AIP 3-50-0005-70	AIP_DEVELOPMENT				
08D	0590-00025	(area estimated)	LONG_TERM	FEE_SIMPLE		C&R Rochford	City of Burlington	BK 805, PG 574-575	2008-01-28	0.28	AIP 3-50-0005-70	AIP_DEVELOPMENT				
08E	0590-00026	26 Dumont Ave (area estimated)	LONG_TERM	FEE_SIMPLE		B Hopkins	City of Burlington	BK 809, PG 172-173	2008-03-11	0.19	AIP 3-50-0005-70	AIP_NOISE				
08F	0020-150-2		LONG_TERM	FEE_SIMPLE		B&J Barrett	City of Burlington	BK 809, PG 495-496	2008-03-14	0.26	AIP 3-50-0005-70	AIP_NOISE				
08F_ex	0020-150-2		LONG_TERM	FEE_SIMPLE		B&J Barrett	City of Burlington	BK 809, PG 495-496	2008-03-14	0.04	AIP 3-50-0005-70	AIP_NOISE				
08G	0020-00226	226 Airport Parkway (area estimated)	LONG_TERM	FEE_SIMPLE		P. Bowler	City of Burlington	VOL 794, PG 422-423	2007-08-31	0.31	AIP 3-50-0005-70	AIP_DEVELOPMENT				
08H	1520-00005	5 Shamrock Road (area estimated)	LONG_TERM	FEE_SIMPLE		Carl & Nancy Bickford	City of Burlington	BK 819, PG 250-251	2008-09-24	1.29	AIP 3-50-0005-70	AIP_NOISE				
08I	1380-00000	Poor Farm Road, Griswald property (area estimated)	LONG_TERM	FEE_SIMPLE		Shelburne Shipyard	City of Burlington	BK 827, PG 107-111	2008-10-09	32.03	AIP 3-50-0005-70	AIP_DEVELOPMENT				
09A	1800-00400	400 White St (area estimated)	LONG_TERM	FEE_SIMPLE		D&R Dupond	City of Burlington	BK 853, PG 337-338	2009-04-14	0.71	AIP 3-50-0005-74					
09B	0590-00061	(area estimated)	LONG_TERM	FEE_SIMPLE		W&M Grady	City of Burlington	BK 877, PG 309-310	2009-07-10	0.33	AIP 3-50-0005-74					
09C	0590-00076	(area estimated)	LONG_TERM	FEE_SIMPLE		M&L Willette	City of Burlington	BK 857, PG 305-306	2009-04-30	0.25	AIP 3-50-0005-74					
09D	1335-00012	(area estimated)	LONG_TERM	FEE_SIMPLE		J. Kirk	City of Burlington	BK 828, PG 180-181	2008-09-04	0.24	AIP 3-50-0005-74	AIP_NOISE				
09E	1335-00010	(area estimated)	LONG_TERM	FEE_SIMPLE		J&C Davis	City of Burlington	BK 823, PG 157-158	2008-08-14	0.14	AIP 3-50-0005-74	AIP_NOISE				
09F	1335-00008	(area estimated)	LONG_TERM	FEE_SIMPLE		G&S Lamay	City of Burlington	BK 899, PG 275-276	2009-10-16	0.21	AIP 3-50-0005-74	AIP_NOISE				
09G	1335-00004	(area estimated)	LONG_TERM	FEE_SIMPLE		C&C Thibault	City of Burlington	BK 853, PG 334-336	2009-04-14	0.17	AIP 3-50-0005-74	AIP_NOISE				
09H	1335-00006	(area estimated)	LONG_TERM	FEE_SIMPLE		M&M Henry	City of Burlington	BK 824, PG 581-583	2008-08-29	0.19	AIP 3-50-0005-74	AIP_NOISE				
09I	0020-200-2	(area estimated)	LONG_TERM	FEE_SIMPLE		D.&A.P. Michaeides	City of Burlington	BK 912, PG 318-319	2009-12-28	0.45	AIP 3-50-0005-74	AIP_NOISE				
09J	1520-00009	9 Shamrock Road	LONG_TERM	FEE_SIMPLE		George J. Brady	City of Burlington	BK 1437, PG 34	2018-08-30	0.46	AIP 3-50-0005-74	AIP_DEVELOPMENT				
09K	0010-01375	(area estimated)	LONG_TERM	FEE_SIMPLE		A. Deavitt	City of Burlington	BK 900, PG 251-252	2009-10-23	0.14	AIP 3-50-0005-78					
09L	0010-01379	(area estimated)	LONG_TERM	FEE_SIMPLE		E. Lemay	City of Burlington	BK 895, PG 50-51	2009-09-22	0.16	AIP 3-50-0005-78					
09M	1800-00396	(area estimated)	LONG_TERM	FEE_SIMPLE		T. Dunkley	City of Burlington	BK 924, PG 21-23	2010-03-16	0.29	AIP 3-50-0005-78					
09N	0590-00031	(area estimated)	LONG_TERM	FEE_SIMPLE		D. Bailey	City of Burlington	BK 892, PG 242-243	2009-09-10	0.25	AIP 3-50-0005-78					
09O	0020-00110	(area estimated)	LONG_TERM	FEE_SIMPLE		Chery/Champlain H	City of Burlington	BK 891, PG 169-171	2009-09-03	0.36	AIP 3-50-0005-78	AIP_NOISE				
09P	0020-00120	(area estimated)	LONG_TERM	FEE_SIMPLE		M. Franco	City of Burlington	BK 889, PG 49-50	2009-08-25	0.26	AIP 3-50-0005-78	AIP_NOISE				
1007	0010-01396	(area estimated)	RELEASED	EASEMENT	Tree Topping	A&R Cota	City of Burlington	BK 88, PG 163	1980-07-25	0.4						

Acquired Property Continued

ID Number	Parcel Number	Description	Status	Acquisition Type	Acquisition Purpose	Grantor	Current Owner	Deed Reference	Date Acquired	Acres	Grant Project Number	How Acquired	Passenger Charge Number	Date Released	Date Disposed	Encumbrances
115E	1810-01900		LONG_TERM	EASEMENT	Avig. & Haz.	C. Parker	C. Parker	BK 109, PG 284	1973-04-26	2.36	ADAP 8-50-0005-01	AIP_DEVELOPMENT				
11A	0550-00005	5 Delaware St	LONG_TERM	FEE_SIMPLE		J. Vangraber	City of Burlington	BK 999, PG 279-280	2011-03-24	0.16	AIP-3-50-0005-87					
11B	1300-00002	2 Patrick St	LONG_TERM	FEE_SIMPLE		U. Sattus	City of Burlington	BK 1004, PG 334-335	2011-04-17	0.22	AIP-3-50-0005-87					
11C	1300-00006	6 Patrick St	LONG_TERM	FEE_SIMPLE		D. Methot	City of Burlington	BK 1005, PG 252-253	2011-05-03	0.24	AIP-3-50-0005-87					
11D	1130-00023	23 Maryland St	LONG_TERM	FEE_SIMPLE			City of Burlington	BK 1015, PG 314-315	2011-07-14	0.24	AIP-3-50-0005-87					
11E	0620-00006	6 Elizabeth St	LONG_TERM	FEE_SIMPLE		L. Desso	City of Burlington	BK 1001, PG 46-47	2011-03-25	0.12	AIP-3-50-0005-87					
11F	0590-00013	13 Dumont Ave	LONG_TERM	FEE_SIMPLE		D. Kelestura	City of Burlington	BK 1020, PG 219-220	2011-08-11	0.27	AIP-3-50-0005-87					
11G	0590-00057	57 Dumont Ave	LONG_TERM	FEE_SIMPLE			City of Burlington	BK 1019, PG 112-113	2011-08-02	0.36	AIP-3-50-0005-87					
11H	0590-00072	72 Dumont Ave	LONG_TERM	FEE_SIMPLE		S. Pierce	City of Burlington	BK 1026, PG121-122	2011-09-16	0.32	AIP-3-50-0005-87					
11I	1221-00010	10 N Henry Ct	LONG_TERM	FEE_SIMPLE		D. Burbo	City of Burlington	BK 1002, PG 179-180	2011-04-05	0.19	AIP-3-50-0005-87	AIP_NOISE				
11J	1800-00352	392 White St	LONG_TERM	FEE_SIMPLE		R. Sprano	City of Burlington	BK 1024, PG 210-211	2011-09-02	1.53	AIP-3-50-0005-87	AIP_DEVELOPMENT				
11K	0010-10791	10791 Airport Dr	LONG_TERM	FEE_SIMPLE		B. Jaques	City of Burlington	BK 1040, PG 278	2011-11-23	0.22	AIP-3-50-0005-88					
11L	0010-01253	1253 Airport Dr	LONG_TERM	FEE_SIMPLE		M. Moffatt	City of Burlington	BK 1085, PG 331-332	2012-06-28	0.18	AIP-3-50-0005-88					
11M	0010-01371	1371 Airport Dr (area estimated)	LONG_TERM	FEE_SIMPLE		J. Russell	City of Burlington	BK 1054, PG 64-65	2012-01-26	0.15	AIP-3-50-0005-88					
11O	0550-00003	3 Delaware St	LONG_TERM	FEE_SIMPLE		J. Dufresne	City of Burlington	BK 1040, PG 248-249	2011-11-22	0.16	AIP-3-50-0005-88					
11P	0550-00004	4 Delaware St	LONG_TERM	FEE_SIMPLE			City of Burlington	BK 1038, PG 109-110	2011-11-10	0.18	AIP-3-50-0005-88					
11Q	1585-00011	11 S Henry Ct	LONG_TERM	FEE_SIMPLE		P. Kimille	City of Burlington	BK 1042, PG 286-287	2011-11-30	0.17	AIP-3-50-0005-88	AIP_NOISE				
11R	1221-00053	(area estimated)	LONG_TERM	FEE_SIMPLE		R. Emch	City of Burlington	BK 1070, PG 66-68	2012-04-09	0.44	AIP-3-50-0005-88	AIP_NOISE				
11S	1585-00049	(area estimated)	LONG_TERM	FEE_SIMPLE		J. Roberts	City of Burlington	BK 1069, PG 192-193	2012-04-06	0.3	AIP-3-50-0005-88	AIP_NOISE				
12A	0020-00700	700 Airport Pkwy	LONG_TERM	FEE_SIMPLE		Robert Scott, LLC	City of Burlington	BK 1090, PG 136-137	2012-07-17	2.41	AIP-3-50-0005-AIP-2012	AIP_DEVELOPMENT				
12B	0010-01083	1083 Airport Dr	LONG_TERM	FEE_SIMPLE		R&R Adams	City of Burlington	BK 1334, PG 311	2016-07-28	0.23	AIP-3-50-0005-92	AIP_NOISE				
12C	0010-01085	1085 Airport Dr	LONG_TERM	FEE_SIMPLE		R. Emmons	City of Burlington	BK 1168, PG 197-198	2013-06-25	0.23	AIP-3-50-0005-92	AIP_NOISE				
12D	0010-01181	1181 Airport Dr	LONG_TERM	FEE_SIMPLE		B. Laplante	City of Burlington	BK 1174, PG 132-133	2013-07-23	0.14	AIP-3-50-0005-92	AIP_NOISE				
12E	0020-00104	104 Airport Pkwy	LONG_TERM	FEE_SIMPLE		J. Bona	City of Burlington	BK 1152, PG 39-40	2013-04-12	0.24	AIP-3-50-0005-92	AIP_NOISE				
12F	0620-00001	1 Elizabeth St	LONG_TERM	FEE_SIMPLE		VHFA	City of Burlington	BK 1126, PG 331-332	2012-12-18	0.28	AIP-3-50-0005-92	AIP_NOISE				
12G	1130-00003	3 Maryland Street (area estimated)	LONG_TERM	FEE_SIMPLE		B. Ploof	City of Burlington	BK 1149, PG 192-193	2013-03-28	0.17	AIP-3-50-0005-92	AIP_NOISE				
12H	1130-00007	7 Maryland St	LONG_TERM	FEE_SIMPLE		C. Phillips	City of Burlington	BK 1165, PG 202-203	2013-06-12	0.18	AIP-3-50-0005-92	AIP_NOISE				
12I	1221-00024	24 N Henry Ct	LONG_TERM	FEE_SIMPLE		L. Griffes	City of Burlington	BK 1241, PG 125	2014-11-06	0.22	AIP-3-50-0005-92	AIP_NOISE				
12J	1221-00054	54 N Henry Ct	LONG_TERM	FEE_SIMPLE		J&R Danaher	City of Burlington	BK 1149, PG 190-191	2013-03-28	0.35	AIP-3-50-0005-92	AIP_NOISE				
12K	1408-00087	87 Pump Ln	LONG_TERM	FEE_SIMPLE		J. Valente	City of Burlington	BK 1150, PG 115-116	2013-04-02	0.36	AIP-3-50-0005-92					
12L	1800-00441	441 White St	LONG_TERM	FEE_SIMPLE		D. Marier	City of Burlington	BK 1151, PG 336-337	2013-04-08	0.55	AIP-3-50-0005-92					
12M	1800-00448	448 White St	LONG_TERM	FEE_SIMPLE		PKK Bresnahan	City of Burlington	BK 1173, PG 104-105	2013-07-19	0.22	AIP-3-50-0005-92					
12N	1800-00449	449 White St	LONG_TERM	FEE_SIMPLE		M&B Blow	City of Burlington	BK 1158, PG 94-95	2013-05-09	0.14	AIP-3-50-0005-92					
12O	1800-00451	451 White St	TBD	FEE_SIMPLE		R&P Brueckner	City of Burlington	BK 1192, PG 91-92	2013-11-15	0.22	AIP-3-50-0005-92					
12P	0010-01089	1089 Airport Dr (area estimated)	LONG_TERM	FEE_SIMPLE		R. Doering	City of Burlington	BK 1186, PG 127-128	2013-09-18	0.23	AIP-3-50-0005-94	AIP_NOISE				
12Q	0010-01233	1233 Airport Dr	LONG_TERM	FEE_SIMPLE		R. Kruger	City of Burlington	BK 1194, PG 65-67	2013-11-09	0.33	AIP-3-50-0005-94					
12R	0010-01383	1383 Airport Dr	LONG_TERM	FEE_SIMPLE		D. Dalton	City of Burlington	BK 1215, PG 310	2014-05-14	0.15	AIP-3-50-0005-94					
12S	1020-00005	5 Ledoux Terrace (area estimated)	LONG_TERM	FEE_SIMPLE		J. Thompson	City of Burlington	BK 1203, PG 279-280	2013-12-13	0.16	AIP-3-50-0005-94	AIP_NOISE				
12T	1020-00008	8 Ledoux Terr	LONG_TERM	FEE_SIMPLE		J. Roy	City of Burlington	BK 1225, PG 210	2014-07-22	0.18	AIP-3-50-0005-94	AIP_DEVELOPMENT				
12U	1020-00011	11 Ledoux Terr	LONG_TERM	FEE_SIMPLE		J. Brooks	City of Burlington	BK 1186, PG 304-305	2013-09-24	0.16	AIP-3-50-0005-94	AIP_NOISE				
12V	1020-15-17	15-17 Ledoux Terr	LONG_TERM	FEE_SIMPLE		D&E Linaugh	City of Burlington	BK 1188, PG 243-244	2013-10-02	0.26	AIP-3-50-0005-94					
12X	1130-00013	13 Maryland St	LONG_TERM	FEE_SIMPLE		J. Goss	City of Burlington	BK 1198, PG 114-115	2013-12-11	0.17	AIP-3-50-0005-94					
12Y	1130-00017	17 Maryland St	LONG_TERM	FEE_SIMPLE		R&M Yeadon	City of Burlington	BK 1185, PG 20-21	2013-09-13	0.26	AIP-3-50-0005-94					
12Z	0590-00069	69 Dumont Ave	LONG_TERM	FEE_SIMPLE		D&T Corron	City of Burlington	BK 1199, PG 65-66	2013-12-19	0.43	AIP-3-50-0005-94					
12ZA	1585-00021	21 S Henry Ct	WORK_IN_PROGRESS			LATTRELE ROBERT & VERITY				0.17	AIP-3-50-0005-94	AIP_NOISE				
12ZB	1800-00420	420 White St	LONG_TERM	FEE_SIMPLE		A&G Scroggins	City of Burlington	BK 1224, PG 140	2014-07-10	0.19	AIP-3-50-0005-94	AIP_NOISE				
12ZC	1221-00025	(area estimated)	LONG_TERM	FEE_SIMPLE		M. Pendergast	City of Burlington	BK 1252, PG 126	2014-01-27	0.22	AIP-3-50-0005-94	AIP_NOISE				
13A	1020-00006	(area estimated)	LONG_TERM	FEE_SIMPLE		G. Davis	City of Burlington	BK 1204, PG 323-324	2014-02-04	0.19	AIP-3-50-0005-98					
13B	1130-00001	(area estimated)	LONG_TERM	FEE_SIMPLE		A&R Wing	City of Burlington	BK 1207, PG 185-187	2014-03-17	0.18	AIP-3-50-0005-98					
13C	1130-00001	(area estimated)	LONG_TERM	FEE_SIMPLE		A&R Wing	City of Burlington	BK 1207, PG 185-187	2014-03-17	0.16	AIP-3-50-0005-98	AIP_NOISE				
13D	1800-00397	397 White St	LONG_TERM	FEE_SIMPLE		J&L Darling	City of Burlington	BK 1239, PG 320	2014-10-24	0.67	AIP-3-50-0005-105					
13E	0590-00037	37 Dumont Ave	LONG_TERM	FEE_SIMPLE			City of Burlington	BK 1326, PG241	2016-06-08	0.27	AIP-3-50-0005-105					
13F	1800-00405	405 White St	LONG_TERM	FEE_SIMPLE		W&B Darling	City of Burlington	BK 1288, PG 95-96	2015-09-09	0.31	AIP-3-50-0005-105	AIP_NOISE				
13G	1130-00010	10 Maryland St	LONG_TERM	FEE_SIMPLE		W&B Darling	City of Burlington	BK 1288, PG 92-94	2015-09-09	0.36	AIP-3-50-0005-105					
13H	0590-00060	60 Dumont Ave	LONG_TERM	FEE_SIMPLE		J. Foley	City of Burlington	BK 1309, PG 226-227	2016-02-18	0.24	AIP-3-50-0005-105					
13I	1221-00015	15 N Henry Ct	LONG_TERM	FEE_SIMPLE		D. Titus & K. Pearo	City of Burlington	BK 1342, PG 244	2016-09-14	0.23	AIP-3-50-0005-109	AIP_NOISE				
13J	0200-00017	17 Beard Dr	LONG_TERM	FEE_SIMPLE	RWY 15 RPZ	ST. John Vianney/Home Assoc. Inc.	City of Burlington	BK 1388, PG 288	2017-08-08	2.42	AIP-3-50-0005-109	AIP_NOISE				
13K	1020-20-22	20-22 Ledoux Terr	LONG_TERM	FEE_SIMPLE		D. Ressler	City of Burlington	BK 1343, PG 164-165	2016-09-22	0.16	AIP-3-50-0005-109	AIP_NOISE				
13L	0590-50524	50-54 Dumont Ave	LONG_TERM	FEE_SIMPLE		L&D Thibault	City of Burlington	BK 1351, PG 49-50	2016-11-09	0.34	AIP-3-50-0005-109	AIP_NOISE				
13M	0020-00025	225 Airport Pkwy	WORK_IN_PROGRESS	FEE_SIMPLE		ADAMS PAUL G TRUST				0.52	AIP-3-50-0005-109	AIP_NOISE				
13N	0020-00223	223 Airport Pkwy	WORK_IN_PROGRESS	FEE_SIMPLE		ADAMS PAUL G TRUST				0.89	AIP-3-50-0005-109	AIP_NOISE				
13P	0020-00221	221 Airport Pkwy	WORK_IN_PROGRESS	FEE_SIMPLE		ADAMS PAUL G TRUST				0.64	AIP-3-50-0005-109	AIP_NOISE				
13Q	1033-00014	14 Lily Ln	RELEASED	FEE_SIMPLE		City of Burlington	City of Burlington	VOL 1543 PG 302	2017-01-18	0.02	AIP-3-50-0005-109	AIP_DEVELOPMENT		2020-08-07	2020-08-07	
13R	1033-00016	16 Lily Ln	RELEASED	FEE_SIMPLE		City of Burlington	City of Burlington	VOL 1543 PG 305	2017-02-02	0.02	AIP-3-50-0005-109	AIP_DEVELOPMENT		2020-08-07	2020-08-07	
13S	1033-00018	18 Lily Ln	RELEASED	FEE_SIMPLE		City of Burlington	City of Burlington	VOL 1543 PG 305	2017-02-21	0.02	AIP-3-50-0005-109	AIP_DEVELOPMENT		2020-08-07	2020-08-07	
13T	1033-00020	20 Lily Ln	RELEASED	FEE_SIMPLE		City of Burlington	City of Burlington	VOL 1543 PG 308	2017-02-13	0.02	AIP-3-50-0005-109	AIP_DEVELOPMENT		2020-08-07	2020-08-07	
13U	1033-00022	22 Lily Ln	RELEASED	FEE_SIMPLE		City of Burlington	City of Burlington	VOL 1543 PG 311	2016-11-28	0.02	AIP-3-50-0005-109	AIP_DEVELOPMENT		2020-08-07	2020-08-07	
13V	0590-00001	1 Delaware St	WORK_IN_PROGRESS			DESLAURIERS DAVID A				0.15	AIP-3-50-0005-109	AIP_DEVELOPMENT				
13W	0590-00011	11 Dumont Ave	WORK_IN_PROGRESS			WRIGHT WILLIAM G & LORETTA M				0.26	AIP-3-50-0005-109	AIP_DEVELOPMENT				
13X	0590-00044	44 Dumont Ave														

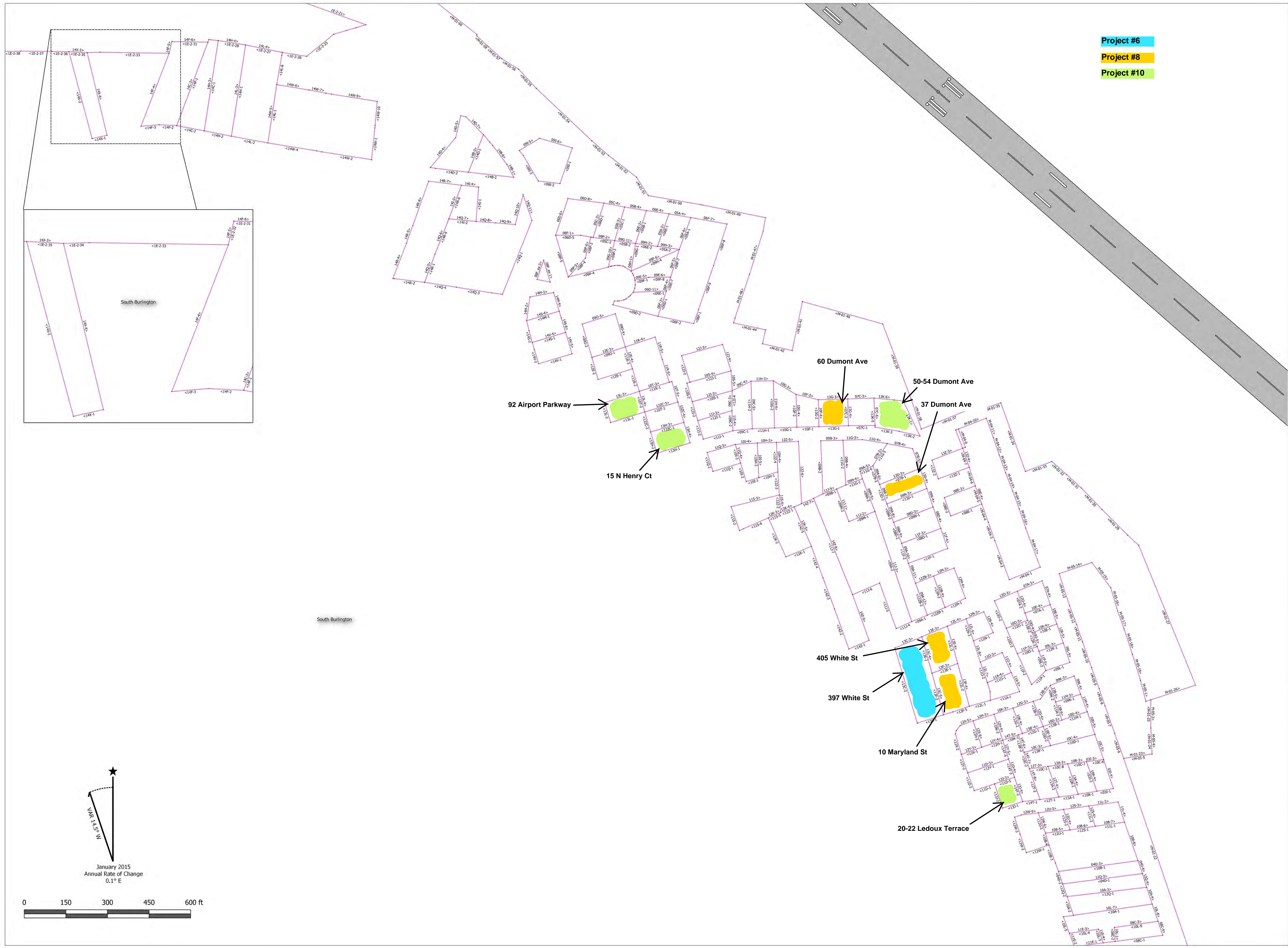

- Project #6
- Project #8
- Project #10

Mark	Description	Date	Appr.
	Update parcels to conform to City of South Burlington records	12/14/2017	
	Adjustment to location of 05G, 05G, 03E, 03D, 05F, and 04A labels. No edits to parcel geometry. Update Release and easements on parcels. Expand Airport Boundary to include parcel 05G	9/25/2020	

BURLINGTON INTERNATIONAL AIRPORT

Designed By: ACW
 Drawn By: ACW
 Date: _____
 Reviewed By: DC
 Revision: _____

The Jones Payne Group, Inc.
 we help make livable communities

123 N. Washington St.
 Boston, MA 02114
 www.JonesPayne.com

Plot Scale: 1" = 150'
 Plot Date: 10/02/2020

BTV

BURLINGTON INTERNATIONAL AIRPORT

1200 Airport Drive
 South Burlington, VT 05403
 www.btv.aero

**METES & BOUNDS
 INSET - B**

BURLINGTON INTERNATIONAL AIRPORT

8

SHEET NUMBER

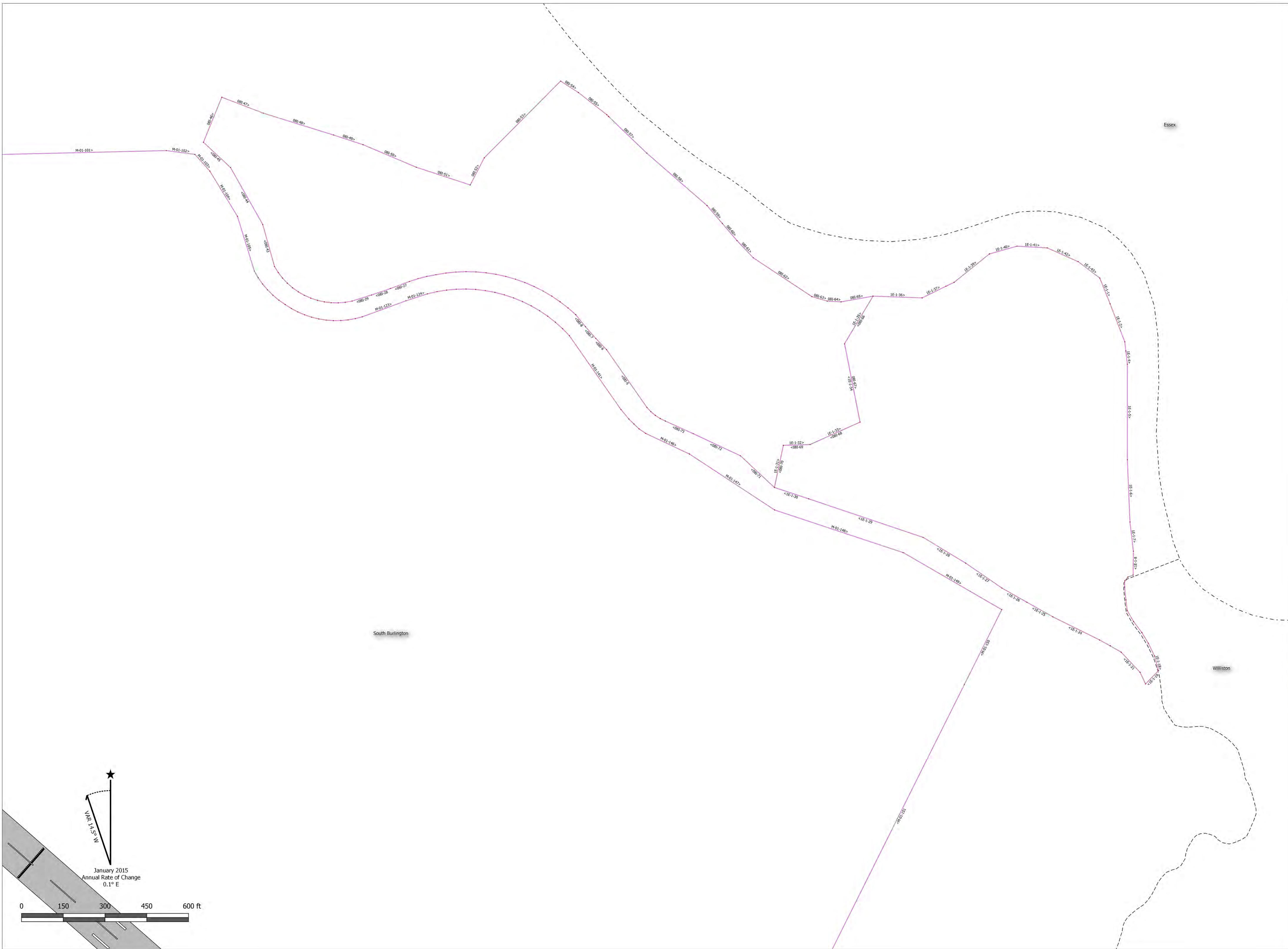

Mark	Description	Date	Appr.
	Update parcels to conform to City of South Burlington records	12/14/2017	
	Adjustment to location of OSG, O3E, O3F, O3G, O3H, O3I, O3J, O3K, O3L, O3M, O3N, O3O, O3P, O3Q, O3R, O3S, O3T, O3U, O3V, O3W, O3X, O3Y, O3Z, O4A, O4B, O4C, O4D, O4E, O4F, O4G, O4H, O4I, O4J, O4K, O4L, O4M, O4N, O4O, O4P, O4Q, O4R, O4S, O4T, O4U, O4V, O4W, O4X, O4Y, O4Z, O5A, O5B, O5C, O5D, O5E, O5F, O5G, O5H, O5I, O5J, O5K, O5L, O5M, O5N, O5O, O5P, O5Q, O5R, O5S, O5T, O5U, O5V, O5W, O5X, O5Y, O5Z, O6A, O6B, O6C, O6D, O6E, O6F, O6G, O6H, O6I, O6J, O6K, O6L, O6M, O6N, O6O, O6P, O6Q, O6R, O6S, O6T, O6U, O6V, O6W, O6X, O6Y, O6Z, O7A, O7B, O7C, O7D, O7E, O7F, O7G, O7H, O7I, O7J, O7K, O7L, O7M, O7N, O7O, O7P, O7Q, O7R, O7S, O7T, O7U, O7V, O7W, O7X, O7Y, O7Z, O8A, O8B, O8C, O8D, O8E, O8F, O8G, O8H, O8I, O8J, O8K, O8L, O8M, O8N, O8O, O8P, O8Q, O8R, O8S, O8T, O8U, O8V, O8W, O8X, O8Y, O8Z, O9A, O9B, O9C, O9D, O9E, O9F, O9G, O9H, O9I, O9J, O9K, O9L, O9M, O9N, O9O, O9P, O9Q, O9R, O9S, O9T, O9U, O9V, O9W, O9X, O9Y, O9Z, O10A, O10B, O10C, O10D, O10E, O10F, O10G, O10H, O10I, O10J, O10K, O10L, O10M, O10N, O10O, O10P, O10Q, O10R, O10S, O10T, O10U, O10V, O10W, O10X, O10Y, O10Z, O11A, O11B, O11C, O11D, O11E, O11F, O11G, O11H, O11I, O11J, O11K, O11L, O11M, O11N, O11O, O11P, O11Q, O11R, O11S, O11T, O11U, O11V, O11W, O11X, O11Y, O11Z, O12A, O12B, O12C, O12D, O12E, O12F, O12G, O12H, O12I, O12J, O12K, O12L, O12M, O12N, O12O, O12P, O12Q, O12R, O12S, O12T, O12U, O12V, O12W, O12X, O12Y, O12Z, O13A, O13B, O13C, O13D, O13E, O13F, O13G, O13H, O13I, O13J, O13K, O13L, O13M, O13N, O13O, O13P, O13Q, O13R, O13S, O13T, O13U, O13V, O13W, O13X, O13Y, O13Z, O14A, O14B, O14C, O14D, O14E, O14F, O14G, O14H, O14I, O14J, O14K, O14L, O14M, O14N, O14O, O14P, O14Q, O14R, O14S, O14T, O14U, O14V, O14W, O14X, O14Y, O14Z, O15A, O15B, O15C, O15D, O15E, O15F, O15G, O15H, O15I, O15J, O15K, O15L, O15M, O15N, O15O, O15P, O15Q, O15R, O15S, O15T, O15U, O15V, O15W, O15X, O15Y, O15Z, O16A, O16B, O16C, O16D, O16E, O16F, O16G, O16H, O16I, O16J, O16K, O16L, O16M, O16N, O16O, O16P, O16Q, O16R, O16S, O16T, O16U, O16V, O16W, O16X, O16Y, O16Z, O17A, O17B, O17C, O17D, O17E, O17F, O17G, O17H, O17I, O17J, O17K, O17L, O17M, O17N, O17O, O17P, O17Q, O17R, O17S, O17T, O17U, O17V, O17W, O17X, O17Y, O17Z, O18A, O18B, O18C, O18D, O18E, O18F, O18G, O18H, O18I, O18J, O18K, O18L, O18M, O18N, O18O, O18P, O18Q, O18R, O18S, O18T, O18U, O18V, O18W, O18X, O18Y, O18Z, O19A, O19B, O19C, O19D, O19E, O19F, O19G, O19H, O19I, O19J, O19K, O19L, O19M, O19N, O19O, O19P, O19Q, O19R, O19S, O19T, O19U, O19V, O19W, O19X, O19Y, O19Z, O20A, O20B, O20C, O20D, O20E, O20F, O20G, O20H, O20I, O20J, O20K, O20L, O20M, O20N, O20O, O20P, O20Q, O20R, O20S, O20T, O20U, O20V, O20W, O20X, O20Y, O20Z, O21A, O21B, O21C, O21D, O21E, O21F, O21G, O21H, O21I, O21J, O21K, O21L, O21M, O21N, O21O, O21P, O21Q, O21R, O21S, O21T, O21U, O21V, O21W, O21X, O21Y, O21Z, O22A, O22B, O22C, O22D, O22E, O22F, O22G, O22H, O22I, O22J, O22K, O22L, O22M, O22N, O22O, O22P, O22Q, O22R, O22S, O22T, O22U, O22V, O22W, O22X, O22Y, O22Z, O23A, O23B, O23C, O23D, O23E, O23F, O23G, O23H, O23I, O23J, O23K, O23L, O23M, O23N, O23O, O23P, O23Q, O23R, O23S, O23T, O23U, O23V, O23W, O23X, O23Y, O23Z, O24A, O24B, O24C, O24D, O24E, O24F, O24G, O24H, O24I, O24J, O24K, O24L, O24M, O24N, O24O, O24P, O24Q, O24R, O24S, O24T, O24U, O24V, O24W, O24X, O24Y, O24Z, O25A, O25B, O25C, O25D, O25E, O25F, O25G, O25H, O25I, O25J, O25K, O25L, O25M, O25N, O25O, O25P, O25Q, O25R, O25S, O25T, O25U, O25V, O25W, O25X, O25Y, O25Z, O26A, O26B, O26C, O26D, O26E, O26F, O26G, O26H, O26I, O26J, O26K, O26L, O26M, O26N, O26O, O26P, O26Q, O26R, O26S, O26T, O26U, O26V, O26W, O26X, O26Y, O26Z, O27A, O27B, O27C, O27D, O27E, O27F, O27G, O27H, O27I, O27J, O27K, O27L, O27M, O27N, O27O, O27P, O27Q, O27R, O27S, O27T, O27U, O27V, O27W, O27X, O27Y, O27Z, O28A, O28B, O28C, O28D, O28E, O28F, O28G, O28H, O28I, O28J, O28K, O28L, O28M, O28N, O28O, O28P, O28Q, O28R, O28S, O28T, O28U, O28V, O28W, O28X, O28Y, O28Z, O29A, O29B, O29C, O29D, O29E, O29F, O29G, O29H, O29I, O29J, O29K, O29L, O29M, O29N, O29O, O29P, O29Q, O29R, O29S, O29T, O29U, O29V, O29W, O29X, O29Y, O29Z, O30A, O30B, O30C, O30D, O30E, O30F, O30G, O30H, O30I, O30J, O30K, O30L, O30M, O30N, O30O, O30P, O30Q, O30R, O30S, O30T, O30U, O30V, O30W, O30X, O30Y, O30Z, O31A, O31B, O31C, O31D, O31E, O31F, O31G, O31H, O31I, O31J, O31K, O31L, O31M, O31N, O31O, O31P, O31Q, O31R, O31S, O31T, O31U, O31V, O31W, O31X, O31Y, O31Z, O32A, O32B, O32C, O32D, O32E, O32F, O32G, O32H, O32I, O32J, O32K, O32L, O32M, O32N, O32O, O32P, O32Q, O32R, O32S, O32T, O32U, O32V, O32W, O32X, O32Y, O32Z, O33A, O33B, O33C, O33D, O33E, O33F, O33G, O33H, O33I, O33J, O33K, O33L, O33M, O33N, O33O, O33P, O33Q, O33R, O33S, O33T, O33U, O33V, O33W, O33X, O33Y, O33Z, O34A, O34B, O34C, O34D, O34E, O34F, O34G, O34H, O34I, O34J, O34K, O34L, O34M, O34N, O34O, O34P, O34Q, O34R, O34S, O34T, O34U, O34V, O34W, O34X, O34Y, O34Z, O35A,		

