



BURLINGTON
INTERNATIONAL AIRPORT

PROPOSED LAND ACQUISITION PROPERTIES

Legend

BTV_NEM_2020_Future_NMAP

65

70

75

BTV_Parcel Acquired

1992-2009

2009-2014

FY14-19 Acquired

FY14-19 Planned

BTV_Eligible Parcels

Eligible for Noise Mitigation

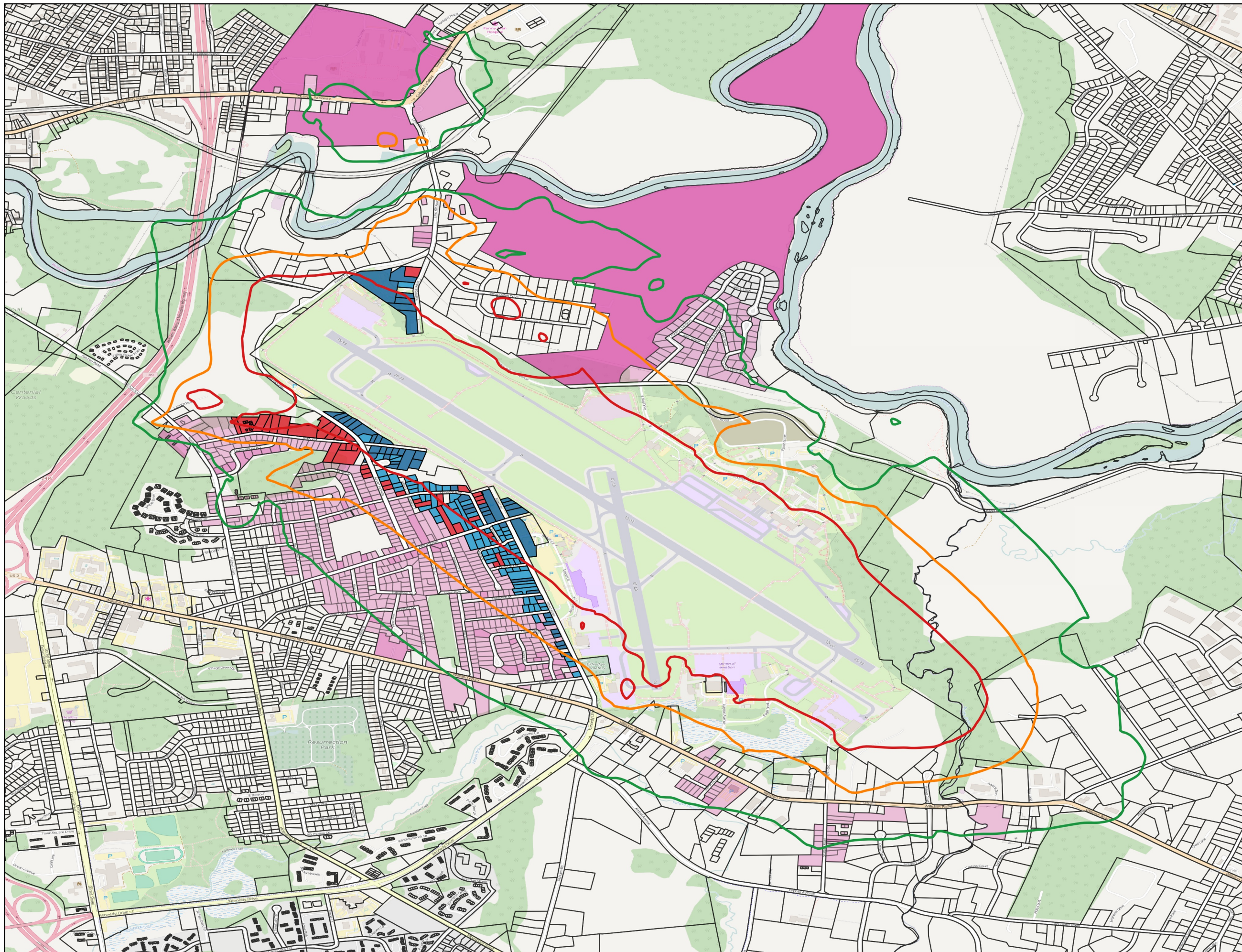



PROPOSED LAND ACQUISITION PROPERTIES

Legend

BTV_NEM_2020_Future_NMAP

- 65
- 70
- 75

BTV_Interpolated DNL

- 65.0 - 66.7
- 66.7 - 68.3
- 68.3 - 70.0
- 70.0 - 71.6
- 71.6 - 73.3
- 73.3 - 75.0
- Other Buildings

BTV_Parcels Acquired

- 1992-2009
- 2009-2014
- FY14-19 Acquired
- FY14-19 Planned

BTV_Eligible Parcels

- Eligible for Noise Mitigation

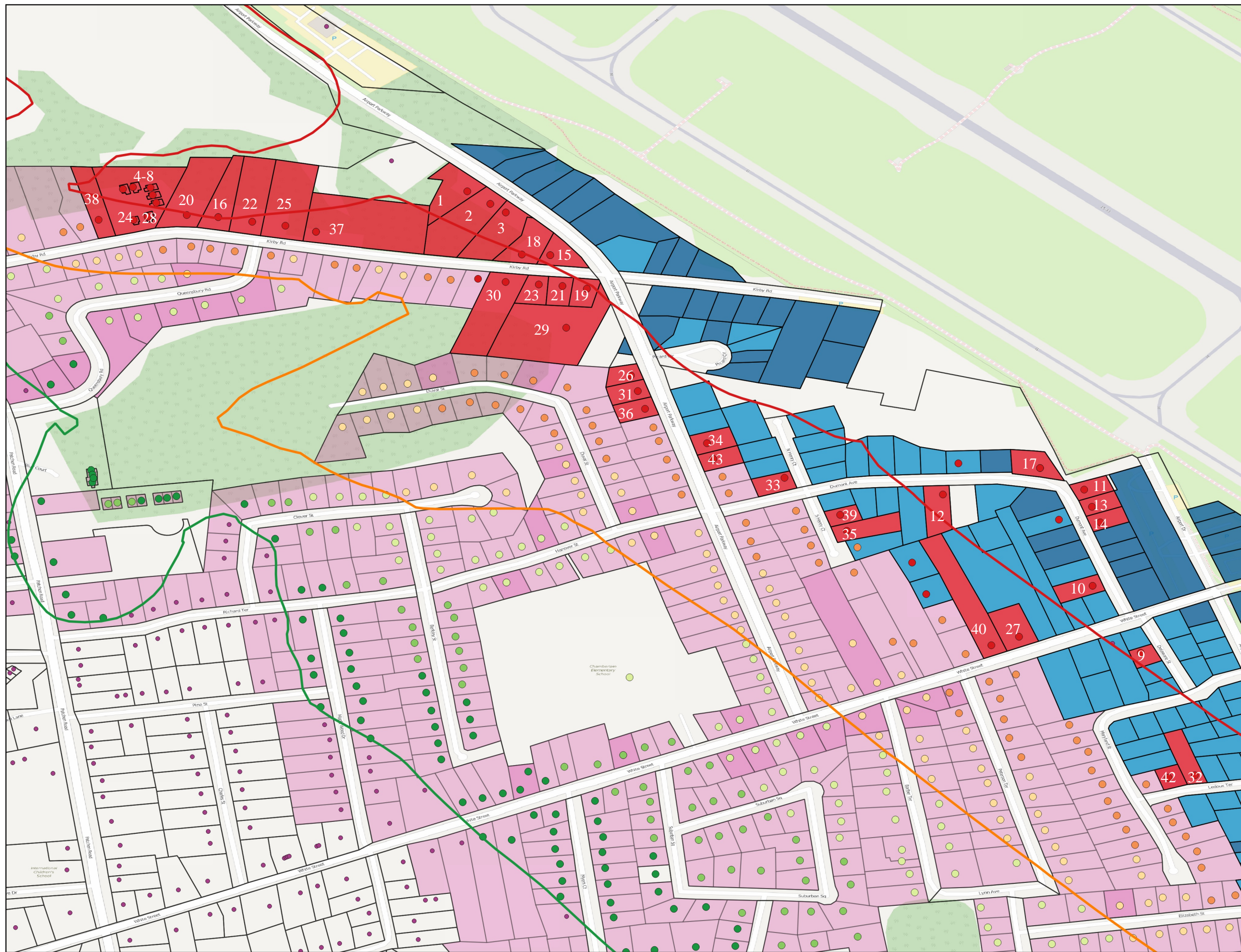



PROPOSED LAND ACQUISITION PROPERTIES

Legend

BTV_NEM_2020_Future_NMAP

65

70

75

BTV_Interpolated DNL

65.0 - 66.7

66.7 - 68.3

68.3 - 70.0

70.0 - 71.6

71.6 - 73.3

73.3 - 75.0

Other Buildings

BTV_Parcels Acquired

1992-2009

2009-2014

FY14-19 Acquired

FY14-19 Planned

BTV_Eligible Parcels

Eligible for Noise Mitigation

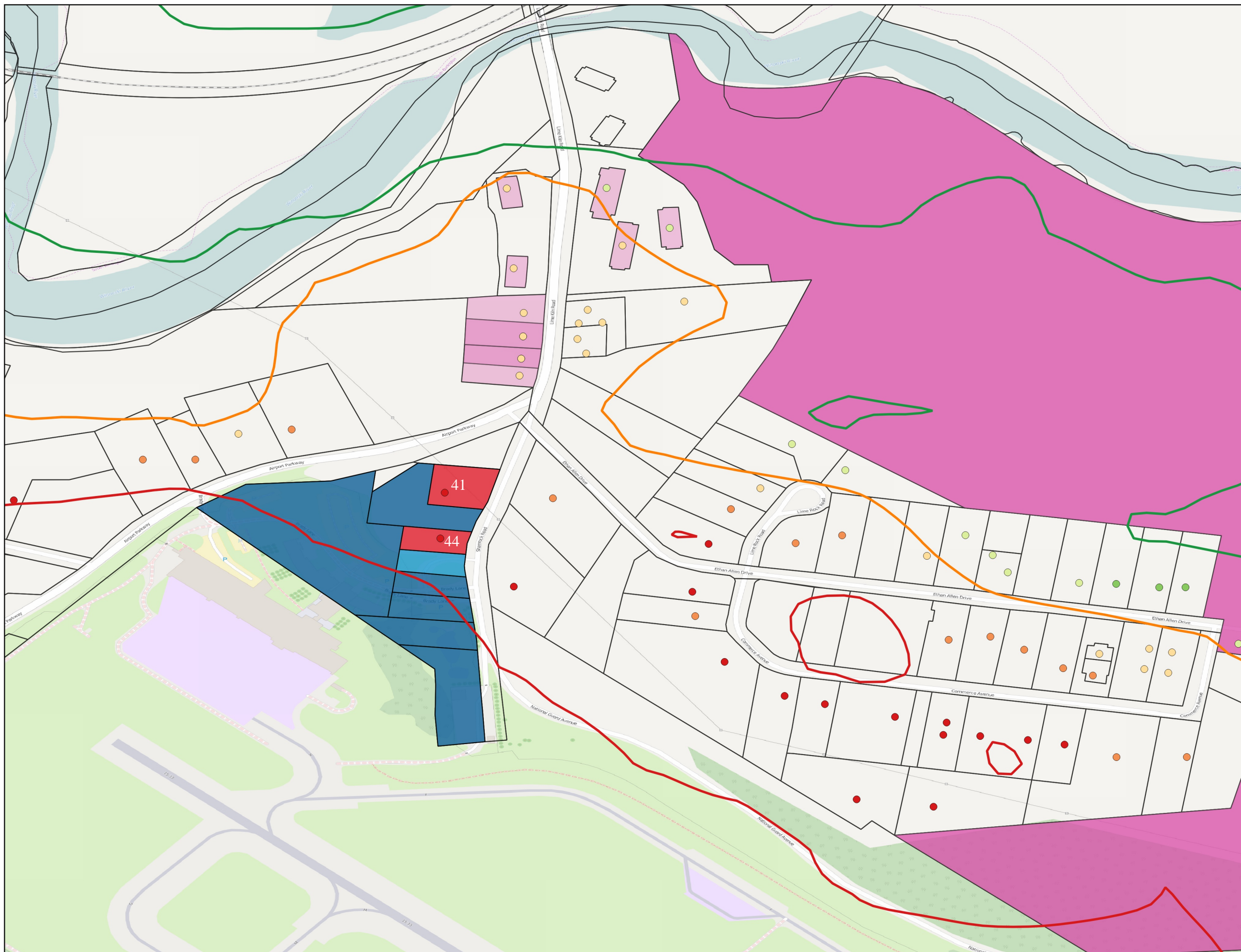

**BURLINGTON INTERNATIONAL AIRPORT
NOISE LAND ACQUISITION 2016-2019 OF 39 PARCELS**

PROJECT DESCRIPTION

This project consists of land acquisition by Burlington International Airport (BTV) for land use compatibility along Airport Parkway, Delaware Street, Dumont Ave, Kirby Road, Ledoux Terrace, Lily Lane, S. Henry Court, Shamrock Road, and White Street in South Burlington. All land in this application is adjacent to the Airport and is located in an area that is impacted by Airport noise at a level of 70 dB DNL or above indicated in our approved Noise Exposure Map (NEM) dated December 2015.

This grant will include up to 39 parcels, the specific parcels included in the project are outlined as follows:

1	225 AIRPORT PKWY	25	110 KIRBY RD
2	223 AIRPORT PKWY	26	127 AIRPORT PKWY
3	221 AIRPORT PKWY	27	390 WHITE ST
4	14 LILY LN	28	10 LILY LN
5	16 LILY LN	29	165 AIRPORT PKWY
6	18 LILY LN	30	181 KIRBY RD
7	20 LILY LN	31	121 AIRPORT PKWY
8	22 LILY LN	32	12 LEDOUX TER
9	1 DELAWARE ST	33	98 AIRPORT PKWY
10	11 DUMONT AVE	34	115 AIRPORT PKWY
11	44 DUMONT AVE	35	114-116 KIRBY RD
12	65 DUMONT AVE	36	52 KIRBY RD
13	38 DUMONT AVE	37	35 S HENRY CT
14	32 DUMONT AVE	38	384 WHITE ST
15	196-196 1/2 KIRBY RD	39	5 SHAMROCK RD
16	100-102 KIRBY RD		
17	184 KIRBY RD		
18	199 KIRBY RD		
19	80 KIRBY RD		
20	195 KIRBY RD		
21	106 KIRBY RD		
22	191 KIRBY RD		
23	12 LILY LN		
24	9 SHAMROCK RD		