

ASBESTOS INSPECTION REPORT
1089, 1233, 1383 Airport Drive, 69 Dumont Street, 238
Kirby Road, 5, 8, 11, 15/17 Ledoux Terrace, 13, 17
Maryland Street, 420 White Street
South Burlington, VT 05403
AIP 94

April 29, 2015

PREPARED FOR:

Stantec, Inc.
55 Green Mountain Drive
South Burlington, VT 05403



PO Box 787 368 Avenue D, Suite 15
Williston, Vermont 05495
www.kas-consulting.com
(802) 383-0486p
(802) 383-0490f
KAS #503150369

TABLE OF CONTENTS

| | Page |
|--|------|
| 1. INSPECTION SUMMARY | 1 |
| 2. INSPECTION METHODS | 2 |
| 3. VERMONT REGULATIONS FOR ASBESTOS CONTROL (VRAC) | 3 |
| 4. CERTIFICATION/ACCREDITATION | 3 |
| 5. INSPECTION RESULTS | 3 |
| 6. OBSERVATIONS AND RECOMMENDATIONS | 4 |
| TABLE 1 - INSPECTION RESULTS | 5 |
| APPENDIX 1 - KAS, INC. LICENSES/ CERTIFICATIONS | |
| APPENDIX 2 - LABORATORY ANALYSES RESULTS | |
| APPENDIX 3 SITE SKETCH | |

1. INSPECTION SUMMARY

Eleven vacant single family homes located at 1089, 1233, 1383 Airport Drive, 69 Dumont Street, 5, 8, 11, 15/17 Ledoux Terrace, 13, 17 Maryland Street, and 420 White Street and one garage located at 238 Kirby Road, South Burlington, Vermont were inspected for the presence of asbestos containing materials (ACMs) April 1-3, 2015. The inspections were predemolition inspections conducted to fulfill US EPA NESHAP requirements in accordance with 40 CFR Part 61 Subpart M and State of Vermont asbestos requirements in accordance with V.S.A. Title 18, Chapter 26. The inspections/sampling included obtaining bulk samples from suspect materials inside and out side the buildings. The inspections are believed to have reasonably determined the ACMs that exist in the buildings.

1089 Airport Drive – 13 different homogeneous suspect materials were identified and sampled in this house. Kitchen sink undercoating (3% Chrysotile) was determined to be ACM.

1233 Airport Drive – 23 different homogeneous suspect materials were identified and sampled and one material was assumed in this house. Green flooring in bedroom 1 (5% Chrysotile), beige/ brown flooring in bedroom 1 (15% Chrysotile), black flooring mastic in bedroom 1 (5% Chrysotile), black roof flashing cement (6% Chrysotile) and Transite house siding (assumed ACM) were determined to be ACM.

1383 Airport Drive - 16 different homogeneous suspect materials were identified and sampled in this house. Joint compound (2% Chrysotile), 9"x9" floor tiles in basement (4% Chrysotile) and chimney flashing cement (10% Chrysotile) were determined to be ACM.

69 Dumont Avenue - 13 different homogeneous suspect materials were identified and sampled in this house. Sheet flooring in the kitchen (15% Chrysotile), brown floor tile in the basement (3% Chrysotile) and kitchen sink undercoating (3% Chrysotile) were determined to be ACM.

238 Kirby Road - 1 homogeneous suspect material was identified and sampled in this garage. No ACMs were identified.

5 Ledoux Terrace - 10 different homogeneous suspect materials were identified and sampled in this house. Joint compound (2% Chrysotile) was identified as ACM.

8 Ledoux Terrace - 8 different homogeneous suspect materials were identified and sampled in this house. No ACMs were identified.

11 Ledoux Terrace - 9 different homogeneous suspect materials were identified and sampled in this house. Roof flashing cement (5% Chrysotile) and glaze on front windows (assumed ACM) were identified as ACM.

15/17 Ledoux Terrace - 11 different homogeneous suspect materials were identified and sampled in this house. No ACMs were identified.

13 Maryland Street - 14 different homogeneous suspect materials were identified and sampled in this house. Window glaze (2% Chrysotile) and roof flashing cement (10% Chrysotile) were identified as ACM.

17 Maryland Street - 8 different homogeneous suspect materials were identified and sampled in this house. Kitchen flooring (20% Chrysotile), kitchen sink undercoating (2% Chrysotile), joint compound (2% Chrysotile), basement floor tiles and mastic (5 - 8% Chrysotile) and 2nd floor bathroom sheet flooring (20% Chrysotile) were identified as ACM.

420 White Street - 8 different homogeneous suspect materials were identified and sampled in this house. Chimney packing in the basement (15% Chrysotile) was identified as ACM.

A copy of this inspection report should be kept on site during demolitions.

Table 1 summarizes the inspection results.

2. INSPECTION METHODS

This asbestos site inspection was conducted by EPA accredited, State of Vermont certified, Asbestos Inspectors/ Management Planners and EPA accredited, State of Vermont certified, Asbestos Inspectors generally in accordance with AHERA inspection guidelines and generally accepted procedures. Bulk sample analysis was conducted by a State of Vermont licensed laboratory, Schneider Laboratories Global, Inc. of Richmond, VA.

The asbestos inspection consisted of a visual and physical inspection. The entire interior and exterior of the buildings were inspected including opening cavities. Destructive demolition inspections were performed. In accordance with the workscope for this project, bulk samples were collected and analyzed from each suspect material found except for Vermiculite insulation, when present, which has been assumed ACM in accordance with the latest EPA guidance. In addition, window glaze at one location (11 Ledoux Terrace) was not sampled since testing would have resulted in significant damage to the glass which would have left an opening into the residence. Bulk samples of suspect ACM were analyzed for asbestos content using PLM methods.

3. VERMONT REGULATIONS FOR ASBESTOS CONTROL (VRAC)

The Vermont Regulations for Asbestos Control, as authorized by 18 VSA Chapter 26, detail the procedures, regulations, certifications and licenses required when disturbance of asbestos containing materials occurs in the State of Vermont. In essence, any company, individual or organization that disturbs asbestos containing materials or provides asbestos consulting or laboratory services must be certified by the State of Vermont. Personnel who conducted the inspection, bulk sample collections and laboratory analysis were properly certified by the State of Vermont and also possess current EPA approved training in asbestos site inspections and asbestos laboratory analysis.

4. CERTIFICATION/ACCREDITATION

Inspection Locations: 1089, 1233, 1383 Airport Drive, 69 Dumont Street, 238 Kirby Road, 5, 8, 11, 15/17 Ledoux Terrace, 13, 17 Maryland Street, 420 White Street, South Burlington, VT

Inspection Dates: April 1-3, 2015

Buildings Inspected: Eleven vacant residential structures and one garage at 238 Kirby Road.

Inspector Certification/Accreditation:

The personnel who conducted the inspection/bulk sampling of the facilities hold the following Certification/Accreditation program requirements:

Inspector:

Josh Douglass: Vermont Asbestos Inspector - AI097744

Peter Schuyler: Vermont Asbestos Inspector – AI127703

Corporate and inspector licenses and certifications are contained in Appendix 1.

Asbestos bulk samples have been analyzed by Schneider Laboratories Global, Inc., 2512 West Cary Street, Richmond, VA.

5. INSPECTION RESULTS

Building material/sample locations and specific results of the sampling and analysis and visual inspection are contained in Table 1 and Appendices 2 and 3. Several asbestos containing materials were identified and are highlighted in Table 1.

6. OBSERVATIONS AND RECOMMENDATIONS

Building Comments:

All the houses inspected were former recently occupied single family one and two story residences of wood frame construction with asphaltic roofing. The age of the structures are all believed to be over 60 years old. Most had at least partial basements. Most of the locations had at least one shed or detached garage that was also inspected. The buildings were in different states of repair but were mostly in good condition. They had not been empty long enough to evidence significant deterioration. Finishes in the houses varied but none contained asbestos containing thermal system insulation.

Recommendations:

Houses at 8 Ledoux Terrace, and 15/17 Ledoux Terrace and the garage at 238 Kirby Road did not contain any asbestos containing materials. Regardless an EPA/ state notification of the demolition needs to be submitted to both Region 1 EPA and The State of Vermont Asbestos Control program at least 10 working days before any demolition efforts commence.

Prior to demolition the identified asbestos containing materials need to be removed in full compliance with the Vermont Regulations for Asbestos Control.

Proper notifications in accordance with US EPA NESHAP 40 CFR Part 61 Subpart M, asbestos, and State of Vermont asbestos requirements in accordance with V.S.A. Title 18, Chapter 26 need to be submitted before any demolition takes place.

TABLE 1 – INSPECTION RESULTS SUMMARY
1089, 1233, 1383 Airport Drive, 69 Dumont Street, 238 Kirby Road, 5, 8, 11, 15/17 Ledoux Terrace,
13, 17 Maryland Street, 420 White Street, South Burlington, VT

| HA/SAMPLE # LOCATION | MATERIAL | ANALYTICAL RESULTS | QUANTITY/ CONDITION |
|--|----------------------------------|-----------------------|------------------------|
| 1089 Airport Drive | | | |
| 1/1089-1, 2, 3 Basement laundry room/ garage entrance to house | sheet flooring | NAD, not ACM | |
| 2/1089-4, 5, 6, 7, 8 Walls throughout first floor and garage | sheetrock | NAD, not ACM | |
| 3/1089-9, 10, 11, 12, 13 Walls throughout first floor and garage | joint compound | NAD, not ACM | |
| 4/1089-14, 15, 16 First floor ceilings | ceiling tile | NAD, not ACM | |
| 5/1089-17, 18, Bathroom | flooring | NAD, not ACM | |
| 6/1089-19, 20, 21 Bedroom 2 and hallway | gray floor tile/mastic | NAD, not ACM | |
| 7/1089-22, 23 Kitchen sink | kitchen sink undercoating | 3% chrysotile | ~4 sqft/ND |
| 8/1089-24, 25, 26 Kitchen and entry from garage to kitchen | multi-color floor tile/mastic | NAD, not ACM | |
| 9/1089-/27, 28 Exterior windows | window caulk | NAD, not ACM | |
| 10/1089-29, 30, 31 Exterior house and garage siding | siding paper | NAD, not ACM | |
| 11/1089-32, 33, 34 House and garage roof | asphalt shingles | NAD, not ACM | |
| 12/1089-35, 36, 37 Roof | chimney flashing | NAD, not ACM | |
| 13/1089-38, 39, 40 House and garage roof | tar paper | NAD, not ACM | |

TABLE 1 – INSPECTION RESULTS SUMMARY (continued)
1089, 1233, 1383 Airport Drive, 69 Dumont Street, 238 Kirby Road, 5, 8, 11, 15/17 Ledoux Terrace,
13, 17 Maryland Street, 420 White Street, South Burlington, VT

| HA/SAMPLE # LOCATION | MATERIAL | ANALYTICAL RESULTS | QUANTITY/ CONDITION |
|---|------------------------------------|-----------------------|------------------------|
| 1233 Airport Drive | | | |
| 1/1233-1, 2, 3 Exterior windows | window glaze | NAD, not ACM | |
| 2/1233-4, 5, 6 Exterior windows | window caulk | NAD, not ACM | |
| 3/1233-7, 8, 9 Exterior house walls | siding paper | NAD, not ACM | |
| 4/1233-10, 11, 12 Second floor bedrooms and hall | flooring | NAD, not ACM | |
| 5/1233-13, 14 Stairway steps | flooring | NAD, not ACM | |
| 6/1233-15,16,17, 26, 27 Walls and ceilings throughout | sheetrock | NAD, not ACM | |
| 7/1233-18, 19, 20 Living room walls | brown mastic | NAD, not ACM | |
| 8/1233-21, 22, 23, 24, 25 Bathroom and kitchen walls and ceilings | joint compound | NAD, not ACM | |
| 9/1233-28, 29 Bedroom 1 closet | tan/green sheet flooring | NAD, not ACM | |
| 10/1233-30, 31 Bedroom 1 closet | green flooring | 5% chrysotile | ~80 sqft/ND |
| 11/1233-32, 33, 34 Bedroom 1 | beige/brown flooring | 15% chrysotile | ~80 sqft/ND |
| 12/1233-35, 36, 37 Bedroom 1 | green flooring/black mastic | 5% chrysotile | ~80 sqft/ND |
| 13/1233-38, 39 Bathroom | beige flooring | NAD, not ACM | |
| 14/1233-40, 41, 42 Kitchen | flooring | NAD, not ACM | |
| 15/1233-43, 44 Basement | green/gray flooring | NAD, not ACM | |

TABLE 1 – INSPECTION RESULTS SUMMARY (continued)
1089, 1233, 1383 Airport Drive, 69 Dumont Street, 238 Kirby Road, 5, 8, 11, 15/17 Ledoux Terrace,
13, 17 Maryland Street, 420 White Street, South Burlington, VT

| HA/SAMPLE # LOCATION | MATERIAL | ANALYTICAL RESULTS | QUANTITY/ CONDITION |
|--|---------------------------|-----------------------|------------------------|
| 1233 Airport Drive (continued) | | | |
| 16/1233-45, 46, 47 Bedroom 1 and living room | ceiling tile | NAD, not ACM | |
| 17/1233-48, 49, 50 Dining room | ceiling tile/brown mastic | NAD, not ACM | |
| 18/1233-51, 52, 53 High roof | roofing material | NAD, not ACM | |
| 19/1233-54, 55, 56 Porch roof | roofing material | NAD, not ACM | |
| 20/1233-57, 58 Roof near chimney | clear flashing | NAD, not ACM | |
| 21/1233-59, 60 Roof | black flashing | 6% chrysotile | ~5 sqft/ND |
| 22/1233-61, 62 Lower garage roof | roofing materials | NAD, not ACM | |
| 23/1233-63, 64, 65 Upper garage roof | roofing materials | NAD, not ACM | |
| 24/ House siding | Transite | assumed ACM | >1000sqft/ND |
| 1383 Airport Drive | | | |
| 1/1383-1, 2, 3 Second floor | sheet flooring | NAD, not ACM | |
| 2/1383-4, 5, 6 Walls and ceiling second floor | drywall | NAD, not ACM | |
| 3/1383-7, 8, 9 Walls and ceiling second floor | joint compound | 2% chrysotile | ~750 sqft/ND |
| 4/1383-10, 11, 12 First floor | plaster/skim coat | NAD, not ACM | |
| 5/1383-13, 14, 15 First floor | drywall | NAD, not ACM | |
| 6/1383-16, 17 First floor bathroom | gray floor tile/mastic | NAD, not ACM | |
| 7/1383-18, 19, 20 Kitchen | sheet flooring | NAD, not ACM | |

TABLE 1 – INSPECTION RESULTS SUMMARY (continued)
1089, 1233, 1383 Airport Drive, 69 Dumont Street, 238 Kirby Road, 5, 8, 11, 15/17 Ledoux Terrace,
13, 17 Maryland Street, 420 White Street, South Burlington, VT

| HA/SAMPLE # LOCATION | MATERIAL | ANALYTICAL RESULTS | QUANTITY/ CONDITION |
|--|------------------------------|-----------------------|------------------------|
| 1383 Airport Drive (continued) | | | |
| 8/1383-21, 22 Basement chimney/ furnace interface | flue material | NAD, not ACM | |
| 9/1383-23, 24, 25 Basement | 9" x 9" floor tile | 4% chrysotile | ~500 sqft/ND |
| 10/1383-26, 27, 28 Basement | ceiling tile | NAD, not ACM | |
| 11/1383-29, 30, 31 Exterior windows | window glaze | NAD, not ACM | |
| 12/1383-32, 33, 34 House/garage exterior walls | tar paper | NAD, not ACM | |
| 13/1383-35, 36 Exterior chimney | flashing | 10% chrysotile | ~4 sqft/ND |
| 14/1383-37, 38, 39 House roof | roofing material | NAD, not ACM | |
| 15/1383-40, 41, 42 Garage roof | roofing material | NAD, not ACM | |
| 16/1383-43, 44 Exterior entry to kitchen | wall material | NAD, not ACM | |
| 69 Dumont Avenue | | | |
| 1/69-1, 2, 3 Downstairs walls and ceilings | sheetrock | NAD, not ACM | |
| 2/69-4, 5, 6 Walls and ceilings | joint compound | NAD, not ACM | |
| 3/69-7, 8, 9 Downstairs bedrooms | ceiling material | NAD, not ACM | |
| 4/69-10, 11, 12 Kitchen | yellow sheet flooring | 15% chrysotile | ~60 sqft/ND |
| 5/69-13, 14, 15 Basement bedroom flooring | brown floor tile | 3% chrysotile | ~90sqft/ND |
| 6/69-16, 17, 18 Downstairs family room | ceiling tile | NAD, not ACM | |
| 7/69-19, 20 Upstairs hallway closet | layered flooring | NAD, not ACM | |

TABLE 1 – INSPECTION RESULTS SUMMARY (continued)
1089, 1233, 1383 Airport Drive, 69 Dumont Street, 238 Kirby Road, 5, 8, 11, 15/17 Ledoux Terrace,
13, 17 Maryland Street, 420 White Street, South Burlington, VT

| HA/SAMPLE # LOCATION | MATERIAL | ANALYTICAL RESULTS | QUANTITY/ CONDITION |
|---|----------------------------------|-----------------------|------------------------|
| 69 Dumont Avenue (continued) | | | |
| 8/69-21, 22 Bathroom | floor tile | NAD, not ACM | |
| 9//69-23, 24, 25 Upstairs walls and ceilings | sheetrock | NAD, not ACM | |
| 10//69-26, 27, 28 Upstairs walls and ceilings | plaster/skim coat | NAD, not ACM | |
| 11//69-29, 30, 31 House roof | asphalt shingles | NAD, not ACM | |
| 12//69-32, 33 Shed Roof | asphalt shingles | NAD, not ACM | |
| 13//69-34, 35 Kitchen sink | kitchen sink undercoating | 2% chrysotile | ~4 sqft/ND |
| 238 Kirby Road | | | |
| 1/238-1, 2, 3 Roof | “tar” paper& shingle | not ACM | |
| 5 Ledoux Terrace | | | |
| 1/5-1, 2 Second floor bathroom | sheet flooring | NAD, not ACM | |
| 2/5-3, 4, 5, 6, 7 Walls and ceiling throughout | sheetrock | NAD, not ACM | |
| 3/5-8, 9, 10, 11, 12 Walls and ceilings throughout | joint compound | 2% chrysotile | ~570 sqft/ND |
| 4/5-13, 14 First floor bathroom | white floor tile/clear mastic | NAD, not ACM | |
| 5/5-15, 16, 17 Exterior walls | siding paper | NAD, not ACM | |
| 6/5-18, 19 Kitchen sink | kitchen sink undercoating | NAD, not ACM | |
| 7/5-20, 21 Exterior windows | window glaze | NAD, not ACM | |
| 8/22, 23 Back roof | asphalt shingles | NAD, not ACM | |
| 9/24, 25 House roof | flashing | NAD, not ACM | |

TABLE 1 – INSPECTION RESULTS SUMMARY (continued)
1089, 1233, 1383 Airport Drive, 69 Dumont Street, 238 Kirby Road, 5, 8, 11, 15/17 Ledoux Terrace,
13, 17 Maryland Street, 420 White Street, South Burlington, VT

| HA/SAMPLE # LOCATION | MATERIAL | ANALYTICAL RESULTS | QUANTITY/ CONDITION |
|--|---|-----------------------|------------------------|
| 5 Ledoux Terrace (continued) | | | |
| 10/5-26, 27 Front roof | asphalt shingles | NAD, not ACM | |
| 8 Ledoux Terrace | | | |
| 1/8-1, 2, 3, 4, 5 Walls and ceiling throughout | sheetrock | NAD, not ACM | |
| 2/8-6, 7, 8, 9, 10 Walls and ceilings throughout | joint compound | NAD, not ACM | |
| 3/8-11, 12 Kitchen sink | kitchen sink undercoating | NAD, not ACM | |
| 4/8-13, 14, 15 First floor hallway | acoustical wall tile | NAD, not ACM | |
| 5/8-16, 17, 18 First floor bathroom And kitchen | green and white sheet flooring | NAD, not ACM | |
| 6/8-19, 20, 21 First floor den | black flooring paper | NAD, not ACM | |
| 7/8-22, 23, 24 Exterior house siding | siding paper | NAD, not ACM | |
| 8/8-25, 26, 27 House roof | asphalt shingles | NAD, not ACM | |
| 11 Ledoux Terrace | | | |
| 1/11-1, 2, 3 Second floor | gray vinyl flooring | NAD, not ACM | |
| 2/11-4, 5 Living room fire place | adhesive/caulking | NAD, not ACM | |
| 3/11-6, 7, 8, 9, 10 Walls and ceilings throughout | sheetrock | NAD, not ACM | |
| 4/11-11, 12, 13, 14, 15 Walls and ceilings throughout | joint compound | NAD, not ACM | |
| 5/11-16, 17, 18 Kitchen | green/gray sheet flooring/ yellow mastic | NAD, not ACM | |

TABLE 1 – INSPECTION RESULTS SUMMARY (continued)
1089, 1233, 1383 Airport Drive, 69 Dumont Street, 238 Kirby Road, 5, 8, 11, 15/17 Ledoux Terrace,
13, 17 Maryland Street, 420 White Street, South Burlington, VT

| HA/SAMPLE # LOCATION | MATERIAL | ANALYTICAL RESULTS | QUANTITY/ CONDITION |
|---|----------------------------|-----------------------|---------------------------|
| 11 Ledoux Terrace (continued) | | | |
| 6/11-19, 20 Kitchen sink | kitchen sink undercoating | NAD, not ACM | |
| 7/11-21, 22 Exterior windows | window caulk | NAD, not ACM | |
| 8/11-23, 24, 25 House roof | asphalt shingles | NAD, not ACM | |
| 9/11-26, 27 House roof | flashing | 5% chrysotile | ~10 sqft/ND |
| 10/ Front windows | Window Glaze | assumed ACM | < 10 sq feet/ND |
| 15/17 Ledoux Terrace | | | |
| 1/15/17-1, 2 Bathroom 2 | yellow/gray flooring | NAD, not ACM | |
| 2/15/17-3, 4, 5 Bathroom 1 and bathroom 2 | textured ceiling paint | NAD, not ACM | |
| 3/15/17-6, 7, 8 Kitchen 2 | yellow/gray sheet flooring | NAD, not ACM | |
| 4/15/17-9, 10, 11, 12, 13 Living room 1 and 2, bedrooms 1, 2, 3 and 4 | brown sheet flooring | NAD, not ACM | |
| 5/15/17-14, 15, 16 Bathroom 1 and back door entrance | yellow sheet flooring | NAD, not ACM | |
| 6/15/17-17, 18, 19 Bathroom 1 and 2 ceiling | sheetrock | NAD, not ACM | |
| 7/15/17-20, 21, 22 Basement stairway | joint compound | NAD, not ACM | |
| 8/15/17-23, 24, 25 Living room and bed room ceilings | ceiling tile | NAD, not ACM | |
| 9/15/17-26, 27 Shack roof | roofing material | NAD, not ACM | |
| 10/15/17-28, 29 House roof | flashing | NAD, not ACM | |
| 11/15/17-30, 31, 32 House roof | shingles/tar paper | NAD, not ACM | |

TABLE 1 – INSPECTION RESULTS SUMMARY (continued)
1089, 1233, 1383 Airport Drive, 69 Dumont Street, 238 Kirby Road, 5, 8, 11, 15/17 Ledoux Terrace,
13, 17 Maryland Street, 420 White Street, South Burlington, VT

| HA/SAMPLE # LOCATION | MATERIAL | ANALYTICAL RESULTS | QUANTITY/ CONDITION |
|--|----------------------------|-----------------------|------------------------|
| 13 Maryland Street | | | |
| 1/13-1, 2 Bathroom | cove base/mastic | NAD, not ACM | |
| 2/13-3, 4, 5 Bedroom 3 | white/blue flooring | NAD, not ACM | |
| 3/13-6, 7, 8, 9, 10 Walls and ceilings throughout | sheetrock | NAD, not ACM | |
| 4/13-11, 12, 13, 14, 15Walls and ceilings throughout | joint compound | NAD, not ACM | |
| 5/13-16, 17, 18 Hallway, kitchen and Front entry way | red sheet flooring | NAD, not ACM | |
| 6/13-19, 20, 21 Bedroom 2 | white/beige sheet flooring | NAD, not ACM | |
| 7/13-22, 23, 24 Bedroom 1 | white/gold sheet flooring | NAD, not ACM | |
| 8/13-25, 26 Bedroom 1, bathroom | gray sheet flooring | NAD, not ACM | |
| 9/13-27, 28, 29 Downstairs family room | 12" x 12" ceiling tile | NAD, not ACM | |
| 10/13-30, 31, 32 Downstairs furnace room | 2' x 3' ceiling tile | NAD, not ACM | |
| 11/13-33, 34 Chimney-furnace interface | chimney patch | NAD, not ACM | |
| 12/13-35, 36 Garage exterior windows | window glaze | 2% chrysotile | ~10 sqft/ND |
| 13/13-37, 38 House roof | flashing | 10% chrysotile | ~20 sqft/ND |
| 14/13-39, 40, 41 House roof | roofing shingles | NAD, not ACM | |

TABLE 1 – INSPECTION RESULTS SUMMARY (continued)
1089, 1233, 1383 Airport Drive, 69 Dumont Street, 238 Kirby Road, 5, 8, 11, 15/17 Ledoux Terrace,
13, 17 Maryland Street, 420 White Street, South Burlington, VT

| HA/SAMPLE # LOCATION | MATERIAL | ANALYTICAL RESULTS | QUANTITY/ RESULTS |
|--|--|---------------------------------|----------------------|
| 17 Maryland Street | | | |
| 1/17-1, 2 Kitchen flr | flooring, brick design | 20% Chrysotile | ~40 sq. feet/ ND |
| 2/17-3,4 Kitchen sink | sink coating | 2% Chrysotile | ~2 sqft/ ND |
| 3/17-5, 6, 7, 8, 9 throughout | joint compound | 2% Chrysotile | ~2500 sqft/ ND |
| 4/17-10, 11, 12, 13, 14 throughout | drywall | not ACM | |
| 5/17-15, 16, 17 1 st flr west room | 1'x2' ceiling tiles | not ACM | |
| 6/17-18, 19, 20 1 st flr west room | white/ green flr tile/ mastic 5% Chrysotile, mastic | 5% Chrysotile, floor tile 8% | ~400 sq. feet, |
| 7/17-21, 22 2 nd flr bath | Sheet flooring | 20% Chrysotile | ~ 60 sq. feet |
| 8/17-23, 24, 25 | shingle & "tar" paper | not ACM | |
| 420 White Street | | | |
| 1/420-1, 2, 3 Kitchen | 2'x4' ceiling tiles | not ACM | |
| 2/420-3, 4, 5, 6, 7, 8 throughout | joint compound | not ACM | |
| 3/240-9, 10, 11, 12, 13 throughout | drywall | not ACM | |
| 4/240-14, 15, Basement | chimney packing | 15% Chrysotile | <1sqft/ ND |
| 5/240-16, 17 1 st flr SE room | black carpet backing | not ACM | |
| 6/240-18, 19, 20 Main roof | roofing | not ACM | |
| 7/240-21, 22, 23 Attic | insulation, blown in | not ACM | |
| 8/240-24, 25, 26 Under siding | siding paper | not ACM | |

TABLE 1 – INSPECTION RESULTS SUMMARY (continued)
1089, 1233, 1383 Airport Drive, 69 Dumont Street, 238 Kirby Road, 5, 8, 11, 15/17 Ledoux Terrace,
13, 17 Maryland Street, 420 White Street, South Burlington, VT

Notes:

1. HA – homogeneous area, flr – floor, apt – apartment, sqft – square feet, lnft – linear feet
2. ACM – asbestos containing material (greater than 1% asbestos content)
3. Materials equal to or less than 1% asbestos are not considered ACM however when working with the materials VOSHA worker protection procedures must be used.

APPENDIX 1

KAS LICENSES/ CERTIFICATIONS

ASBESTOS CONSULTING ENTITY

KAS INC.

P.O. BOX 787 368 AVENUE D, SUITE 15
WILLISTON, VT 05495

Vermont Department of Health
Environmental Health
P.O. Box 70 - Drawer 30
Burlington, VT 05402-0070

LICENSE: CE426622

EXPIRES: Friday, February 12, 2016

CERTIFICATE OF LICENSE
VERMONT ASBESTOS REGULATORY PROGRAM

THIS CERTIFICATE SHALL REMAIN IN FORCE UNTIL THE EXPIRATION DATE UNLESS REVOKED
OR VOIDED BEFORE THAT TIME.

THIS CERTIFICATE IS NOT TRANSFERABLE AND IS VALID ONLY FOR THE ABOVE PARTY.

COPY OF THIS CERTIFICATE MUST BE ON SITE AT ALL TIMES.



ASBESTOS CONSULTING ENTITY

KAS INC.
P.O. BOX 787 368 AVENUE D, SUITE 15
WILLISTON, VT 05495

Vermont Department of Health
Environmental Health
P.O. Box 70 - Drawer 30
Burlington, VT 05402-0070

LICENSE: CE426622

EXPIRES: Friday, February 12, 2016

CERTIFICATE OF LICENSE
VERMONT ASBESTOS REGULATORY PROGRAM

THIS CERTIFICATE SHALL REMAIN IN FORCE UNTIL THE EXPIRATION DATE UNLESS REVOKED
OR VOIDED BEFORE THAT TIME.

THIS CERTIFICATE IS NOT TRANSFERABLE AND IS VALID ONLY FOR THE ABOVE PARTY.

COPY OF THIS CERTIFICATE MUST BE ON SITE AT ALL TIMES.



VERMONT DEPARTMENT OF HEALTH
Asbestos & Lead Regulatory Program

Asbestos Inspector/Management Planner
Not a Legal Form of ID

PETER SCHUYLER



Eff. Date 09/15/14
Exp. Date 09/15/15



CONES

MP611235



Renewal

VERMONT DEPARTMENT OF HEALTH
Asbestos & Lead Regulatory Program

Asbestos Site Inspector
Not a Legal Form of ID

JOSHUA DOUGLASS

Eff. Date **02/04/15**
Exp. Date **02/03/16**



New

CONES
AI236744



VT



ASBESTOS SITE INSPECTOR

JOSHUA DOUGLASS
23 HOAWRD HEIGHTS LANE
JAY, NY 12941

Vermont Department of Health
Environmental Health
P.O. Box 70 - Drawer 30
Burlington, VT 05402-0070

LICENSE: AI236744

EXPIRES: Wednesday, February 03, 2016

CERTIFICATE OF LICENSE
VERMONT ASBESTOS REGULATORY PROGRAM

THIS CERTIFICATE SHALL REMAIN IN FORCE UNTIL THE EXPIRATION DATE UNLESS REVOKED OR VOIDED BEFORE THAT TIME. THIS CERTIFICATE IS NOT TRANSFERABLE AND IS VALID ONLY FOR THE ABOVE PARTY.

COPY OF THIS CERTIFICATE AND PHOTO ID CARD MUST BE ON SITE AT ALL TIMES.



APPENDIX 2
LABORATORY ANALYSIS REPORTS



Customer: KAS, Inc. (4771)
Address: 368 Ave. D
Suite 15
Williston, VT 05495

Order #: 124119

Received 04/08/15
Analyzed 04/08/15
Reported 04/14/15

PO Number: 503150369

Attn:
Project: Burlington Airport Buyout
Location: 1089 Airport Drive
Number: 503150369

Method: EPA 600/R-93/116 & 600/M4-82-020

PLM Analysis

| Sample ID | Collected | Cust. ID | Location | Asbestos Fibers | Other Materials |
|--|-----------|----------|---------------------------|-----------------|---|
| 124119-001 | 04/01/15 | 1089-1 | Laundry Room Basement | | |
| Layer 1: Sheet Flooring Gray, Org.Bound/Fibrous | | | | None Detected | 35% CELLULOSE FIBER 15% MINERAL/GLASS WOOL 50% NON FIBROUS MATERIAL |
| Sample was inhomogenous, subsamples of each component were analyzed separately. | | | | | |
| 124119-002 | 04/01/15 | 1089-2 | Laundry Room Basement | | |
| Layer 1: Sheet Flooring Gray, Org.Bound/Fibrous | | | | None Detected | 35% CELLULOSE FIBER 15% MINERAL/GLASS WOOL 50% NON FIBROUS MATERIAL |
| Sample was inhomogenous, subsamples of each component were analyzed separately. | | | | | |
| 124119-003 | 04/01/15 | 1089-3 | Garage Entrance | | |
| Layer 1: Sheet Flooring Gray, Org.Bound/Fibrous | | | | None Detected | 35% CELLULOSE FIBER 15% MINERAL/GLASS WOOL 50% NON FIBROUS MATERIAL |
| Sample was inhomogenous, subsamples of each component were analyzed separately. | | | | | |
| 124119-004 | 04/01/15 | 1089-4 | Master Bedroom 3 | | |
| Layer 1: Sheetrock White, Powdery | | | | None Detected | 20% CELLULOSE FIBER 80% NON FIBROUS MATERIAL |
| 124119-005 | 04/01/15 | 1089-5 | Hall | | |
| Layer 1: Sheetrock White, Powdery | | | | None Detected | 20% CELLULOSE FIBER 80% NON FIBROUS MATERIAL |
| 124119-006 | 04/01/15 | 1089-6 | Bedroom Back Corner | | |
| Layer 1: Sheetrock White, Powdery | | | | None Detected | 20% CELLULOSE FIBER 80% NON FIBROUS MATERIAL |
| 124119-007 | 04/01/15 | 1089-7 | Living Room Inside Closet | | |
| Layer 1: Sheetrock White, Powdery | | | | None Detected | 20% CELLULOSE FIBER 80% NON FIBROUS MATERIAL |

Method reporting limit is 1%. PLM analysis is based on Visual Estimation and NESHAP recommends that any asbestos content less than 10 percent be verified by PLM Point Count or TEM Analysis. This report must not be reproduced except in full with the approval of the laboratory.

| Sample ID | Collected | Cust. ID | Location | Asbestos Fibers | Other Materials |
|------------|-----------------|----------------|--------------------------|-----------------|---------------------------|
| 124119-008 | 04/01/15 | 1089-8 | Garage Closet | | |
| Layer 1: | Sheetrock | | | None Detected | 20% CELLULOSE FIBER |
| | White, Powdery | | | | 80% NON FIBROUS MATERIAL |
| 124119-009 | 04/01/15 | 1089-9 | Mstr Bedroom Back Corner | | |
| Layer 1: | Joint Compound | | | None Detected | 100% NON FIBROUS MATERIAL |
| | White, Granular | | | | |
| 124119-010 | 04/01/15 | 1089-10 | Hall | | |
| Layer 1: | Joint Compound | | | None Detected | 100% NON FIBROUS MATERIAL |
| | White, Granular | | | | |
| 124119-011 | 04/01/15 | 1089-11 | Bedroom 1 Back Corner | | |
| Layer 1: | Joint Compound | | | None Detected | 15% MINERAL/GLASS WOOL |
| | White, Granular | | | | 85% NON FIBROUS MATERIAL |
| 124119-012 | 04/01/15 | 1089-12 | Living Room Closet | | |
| Layer 1: | Joint Compound | | | None Detected | 100% NON FIBROUS MATERIAL |
| | White, Granular | | | | |
| | Layer 2: | Wrap | | None Detected | 95% CELLULOSE FIBER |
| | | White, Fibrous | | | 5% NON FIBROUS MATERIAL |
| 124119-013 | 04/01/15 | 1089-13 | Garage Closet | | |
| Layer 1: | Joint Compound | | | None Detected | 100% NON FIBROUS MATERIAL |
| | White, Granular | | | | |
| | Layer 2: | Sheetrock | | None Detected | 20% CELLULOSE FIBER |
| | | White, Powdery | | | 80% NON FIBROUS MATERIAL |
| 124119-014 | 04/01/15 | 1089-14 | Master Bedroom | | |
| Layer 1: | Ceiling Tile | | | None Detected | 85% CELLULOSE FIBER |
| | White, Fibrous | | | | 15% NON FIBROUS MATERIAL |
| 124119-015 | 04/01/15 | 1089-15 | Middle Bedroom 2 | | |
| Layer 1: | Ceiling Tile | | | None Detected | 15% CELLULOSE FIBER |
| | White, Fibrous | | | | 85% NON FIBROUS MATERIAL |
| 124119-016 | 04/01/15 | 1089-16 | Living Room | | |
| Layer 1: | Ceiling Tile | | | None Detected | 15% CELLULOSE FIBER |
| | White, Fibrous | | | | 85% NON FIBROUS MATERIAL |

Method reporting limit is 1%. PLM analysis is based on Visual Estimation and NESHAP recommends that any asbestos content less than 10 percent be verified by PLM Point Count or TEM Analysis. This report must not be reproduced except in full with the approval of the laboratory.

| Sample ID | Collected | Cust. ID | Location | Asbestos Fibers | Other Materials |
|--|-------------------------|----------|-------------------|-----------------|---------------------------|
| 124119-017 | 04/01/15 | 1089-17 | Bathroom | | |
| Layer 1: | Flooring | | | None Detected | 30% CELLULOSE FIBER |
| | Gray, Org.Bound/Fibrous | | | | 5% MINERAL/GLASS WOOL |
| | | | | | 65% NON FIBROUS MATERIAL |
| Sample was inhomogenous, subsamples of each component were analyzed separately. | | | | | |
| Layer 2: | Mastic | | | None Detected | 5% CELLULOSE FIBER |
| | Yellow, Brittle | | | | 95% NON FIBROUS MATERIAL |
| Layer 3: | Backing | | | None Detected | 95% CELLULOSE FIBER |
| | Brown, Fibrous | | | | 5% NON FIBROUS MATERIAL |
| 124119-018 | 04/01/15 | 1089-18 | Bathroom | | |
| Layer 1: | Flooring | | | None Detected | 30% CELLULOSE FIBER |
| | Gray, Org.Bound/Fibrous | | | | 5% MINERAL/GLASS WOOL |
| | | | | | 65% NON FIBROUS MATERIAL |
| Sample was inhomogenous, subsamples of each component were analyzed separately. | | | | | |
| Layer 2: | Mastic | | | None Detected | 5% CELLULOSE FIBER |
| | Yellow, Brittle | | | | 95% NON FIBROUS MATERIAL |
| Layer 3: | Backing | | | None Detected | 95% CELLULOSE FIBER |
| | Brown, Fibrous | | | | 5% NON FIBROUS MATERIAL |
| 124119-019 | 04/01/15 | 1089-19 | Closet Bedroom 2 | | |
| Layer 1: | Floor Tile | | | None Detected | 100% NON FIBROUS MATERIAL |
| | Gray, Organically Bound | | | | |
| Layer 2: | Mastic | | | None Detected | 5% CELLULOSE FIBER |
| | Tan, Soft | | | | 95% NON FIBROUS MATERIAL |
| 124119-020 | 04/01/15 | 1089-20 | Doorway Bedroom 2 | | |
| Layer 1: | Floor Tile | | | None Detected | 100% NON FIBROUS MATERIAL |
| | Gray, Organically Bound | | | | |
| Layer 2: | Mastic | | | None Detected | 5% CELLULOSE FIBER |
| | Tan, Soft | | | | 95% NON FIBROUS MATERIAL |
| 124119-021 | 04/01/15 | 1089-21 | Doorway Bedroom 2 | | |
| Layer 1: | Floor Tile | | | None Detected | 100% NON FIBROUS MATERIAL |
| | Gray, Organically Bound | | | | |
| Layer 2: | Mastic | | | None Detected | 5% CELLULOSE FIBER |
| | Tan, Soft | | | | 95% NON FIBROUS MATERIAL |

Method reporting limit is 1%. PLM analysis is based on Visual Estimation and NESHAP recommends that any asbestos content less than 10 percent be verified by PLM Point Count or TEM Analysis. This report must not be reproduced except in full with the approval of the laboratory.

| Sample ID | Collected | Cust. ID | Location | Asbestos Fibers | Other Materials |
|--|--|----------|-----------------------|-----------------|--|
| 124119-022 | 04/01/15 | 1089-22 | Under Kitchen Sink | | |
| Layer 1: | Undercoating Black, Bituminous | | | 3% CHRYSOTILE | 97% NON FIBROUS MATERIAL |
| 124119-023 | 04/01/15 | 1089-23 | Under Kitchen Sink | | |
| Layer 1: | Undercoating | | | | |
| Not analyzed due to positive stop instructions. | | | | | |
| 124119-024 | 04/01/15 | 1089-24 | Kitchen | | |
| Layer 1: | Floor Tile Multi-Colored, Organically Bound | | | None Detected | 100% NON FIBROUS MATERIAL |
| Layer 2: | Mastic Tan, Brittle | | | None Detected | 100% NON FIBROUS MATERIAL |
| Layer 3: | Backing Brown, Fibrous | | | None Detected | 95% CELLULOSE FIBER 5% NON FIBROUS MATERIAL |
| 124119-025 | 04/01/15 | 1089-25 | Kitchen | | |
| Layer 1: | Floor Tile Multi-Colored, Organically Bound | | | None Detected | 100% NON FIBROUS MATERIAL |
| Layer 2: | Mastic Tan, Brittle | | | None Detected | 100% NON FIBROUS MATERIAL |
| Layer 3: | Backing Brown, Fibrous | | | None Detected | 95% CELLULOSE FIBER 5% NON FIBROUS MATERIAL |
| 124119-026 | 04/01/15 | 1089-26 | Kitchen Entrance | | |
| Layer 1: | Floor Tile Multi-Colored, Organically Bound | | | None Detected | 100% NON FIBROUS MATERIAL |
| Layer 2: | Mastic Tan, Brittle | | | None Detected | 100% NON FIBROUS MATERIAL |
| Layer 3: | Backing Brown, Fibrous | | | None Detected | 95% CELLULOSE FIBER 5% NON FIBROUS MATERIAL |
| 124119-027 | 04/01/15 | 1089-27 | Window In Back Garage | | |
| Layer 1: | Caulking White, Granular | | | None Detected | 100% NON FIBROUS MATERIAL |

Method reporting limit is 1%. PLM analysis is based on Visual Estimation and NESHAP recommends that any asbestos content less than 10 percent be verified by PLM Point Count or TEM Analysis. This report must not be reproduced except in full with the approval of the laboratory.

| Sample ID | Collected | Cust. ID | Location | Asbestos Fibers | Other Materials |
|--|--|----------|--------------------------|-----------------|---|
| 124119-028 | 04/01/15 | 1089-28 | Window In Back Garage | | |
| Layer 1: | Caulking White, Granular | | | None Detected | 100% NON FIBROUS MATERIAL |
| 124119-029 | 04/01/15 | 1089-29 | Back House Ext Bedroom 2 | | |
| Layer 1: | Paper Black, Fibrous/Bituminous | | | None Detected | 60% CELLULOSE FIBER 40% NON FIBROUS MATERIAL |
| 124119-030 | 04/01/15 | 1089-30 | Back House Ext Bedroom 2 | | |
| Layer 1: | Paper Black, Fibrous/Bituminous | | | None Detected | 60% CELLULOSE FIBER 40% NON FIBROUS MATERIAL |
| 124119-031 | 04/01/15 | 1089-31 | Back House Ext Bedroom 2 | | |
| Layer 1: | Paper Black, Fibrous/Bituminous | | | None Detected | 60% CELLULOSE FIBER 40% NON FIBROUS MATERIAL |
| 124119-032 | 04/01/15 | 1089-32 | Roof Back of House | | |
| Layer 1: | Asphalt Material Black/Gray, Bituminous/Granular | | | None Detected | 20% CELLULOSE FIBER 80% NON FIBROUS MATERIAL |
| Sample was inhomogenous, subsamples of each component were analyzed separately. | | | | | |
| Layer 2: | Asphalt Material Black/Brown, Bituminous/Granular | | | None Detected | 20% CELLULOSE FIBER 80% NON FIBROUS MATERIAL |
| Sample was inhomogenous, subsamples of each component were analyzed separately. | | | | | |
| 124119-033 | 04/01/15 | 1089-33 | Front of House | | |
| Layer 1: | Asphalt Material Black/Gray, Bituminous/Granular | | | None Detected | 20% CELLULOSE FIBER 80% NON FIBROUS MATERIAL |
| Sample was inhomogenous, subsamples of each component were analyzed separately. | | | | | |
| Layer 2: | Asphalt Material Black/Brown, Bituminous/Granular | | | None Detected | 20% CELLULOSE FIBER 80% NON FIBROUS MATERIAL |
| Sample was inhomogenous, subsamples of each component were analyzed separately. | | | | | |
| 124119-034 | 04/01/15 | 1089-34 | Right Side of House | | |
| Layer 1: | Asphalt Material Black/Gray, Bituminous/Granular | | | None Detected | 20% CELLULOSE FIBER 80% NON FIBROUS MATERIAL |
| Sample was inhomogenous, subsamples of each component were analyzed separately. | | | | | |
| Layer 2: | Asphalt Material Black/Brown, Bituminous/Granular | | | None Detected | 20% CELLULOSE FIBER 80% NON FIBROUS MATERIAL |
| Sample was inhomogenous, subsamples of each component were analyzed separately. | | | | | |

Method reporting limit is 1%. PLM analysis is based on Visual Estimation and NESHAP recommends that any asbestos content less than 10 percent be verified by PLM Point Count or TEM Analysis. This report must not be reproduced except in full with the approval of the laboratory.

Method: EPA 600/R-93/116 & 600/M4-82-020

PLM Analysis

| Sample ID | Collected | Cust. ID | Location | Asbestos Fibers | Other Materials |
|------------|---------------------------|----------|--------------------------|-----------------|---------------------------|
| 124119-035 | 04/01/15 | 1089-35 | Chimney Right Side House | | |
| Layer 1: | Flashing | | | None Detected | 10% CELLULOSE FIBER |
| | Black, Bituminous | | | | 90% NON FIBROUS MATERIAL |
| Layer 2: | Hard Material | | | None Detected | 100% NON FIBROUS MATERIAL |
| | Red, Hard | | | | |
| 124119-036 | 04/01/15 | 1089-36 | Chimney Right Side House | | |
| Layer 1: | Flashing | | | None Detected | 10% CELLULOSE FIBER |
| | Black, Bituminous | | | | 90% NON FIBROUS MATERIAL |
| 124119-037 | 04/01/15 | 1089-37 | Chimney Right Side House | | |
| Layer 1: | Flashing | | | None Detected | 10% CELLULOSE FIBER |
| | Black, Bituminous | | | | 90% NON FIBROUS MATERIAL |
| 124119-038 | 04/01/15 | 1089-38 | Next to Chimney | | |
| Layer 1: | Tar Paper | | | None Detected | 60% CELLULOSE FIBER |
| | Black, Fibrous/Bituminous | | | | 40% NON FIBROUS MATERIAL |
| 124119-039 | 04/01/15 | 1089-39 | Next to Chimney | | |
| Layer 1: | Tar Paper | | | None Detected | 60% CELLULOSE FIBER |
| | Black, Fibrous/Bituminous | | | | 40% NON FIBROUS MATERIAL |
| 124119-040 | 04/01/15 | 1089-40 | Next to Chimney | | |
| Layer 1: | Tar Paper | | | None Detected | 60% CELLULOSE FIBER |
| | Black, Fibrous/Bituminous | | | | 40% NON FIBROUS MATERIAL |

Analyst: Abdelfadiel, Elsamani
124119-04/14/15 10:41 AM



Reviewed By: Hind Eldanaf
Microscopy Supervisor

Method reporting limit is 1%. PLM analysis is based on Visual Estimation and NESHAP recommends that any asbestos content less than 10 percent be verified by PLM Point Count or TEM Analysis. This report must not be reproduced except in full with the approval of the laboratory.



SCHNEIDER LABORATORIES GLOBAL, INC.

2512 West Cary Street, Richmond, Virginia 23220-5117
 804-353-6778 • 800-785-LABS (5227) • Fax 804-359-1475
 www.slabin.com e-mail: info@slabin.com

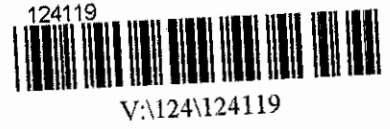

| | | |
|--|--|--|
| Submitting Co. KAS, Inc. | Lab WO# | Phone 802-383-0486 |
| 368 Ave. D, Suite 15 | Acct # | Fax / Email Peters@kas-consulting.com |
| Williston, Vermont 05495 | **State of Collection Vermont | **Cert. Required <input checked="" type="checkbox"/> Yes <input type="checkbox"/> No |
| Project Name: Burlington Airport Buyout | Special Instructions [Include requests for special reporting or data packages] | |
| Project Location: 1089 Airport Drive, South Burlington, Vermont 05495 | Vermont certified analyst required | |
| Project Number: 503150369 | Sample all matrices, stop at first positive each homogeneous group | |
| PO Number: 503150369 | | |

| Turn Around Time | Matrix / Sample Type (Select ONE) | Tests / Analytes (Select ALL that Apply) | | |
|--|--|---|---|--|
| <input type="checkbox"/> 2 hours* <input type="checkbox"/> Same day* <input type="checkbox"/> 1 business day* <input type="checkbox"/> 2 business day* <input type="checkbox"/> 3 business days* <input checked="" type="checkbox"/> 5 business days* | <i>All samples on form should be of SAME matrix type. Use additional forms as needed.</i> <input type="checkbox"/> Air <input type="checkbox"/> Solid <input type="checkbox"/> Aqueous <input type="checkbox"/> Waste <input checked="" type="checkbox"/> Bulk <input type="checkbox"/> Wastewater <input type="checkbox"/> Hi-Vol Filter (PM10) <input type="checkbox"/> Water, Drinking <input type="checkbox"/> Hi-Vol Filter (TSP) <input type="checkbox"/> Compliance <input type="checkbox"/> Oil <input type="checkbox"/> Wipe <input type="checkbox"/> Paint <input type="checkbox"/> Wipe, Composite <input type="checkbox"/> Sludge <input type="checkbox"/> Soil | Asbestos in Air <input type="checkbox"/> PCM (NIOSH 7400) <input type="checkbox"/> TEM (AHERA) <input type="checkbox"/> TEM (EPA Level II) | Asbestos in Bulk <input checked="" type="checkbox"/> PLM <input type="checkbox"/> PLM (Point Count) <input type="checkbox"/> PLM (Qualitative only) <input type="checkbox"/> NYELAP <input type="checkbox"/> CAELAP (Point Count) <input type="checkbox"/> TEM (Chatfield) | Metals-Total <input type="checkbox"/> Lead <input type="checkbox"/> RCRA Metals TCLP <input type="checkbox"/> TCLP / Lead <input type="checkbox"/> TCLP / RCRA Metals <input type="checkbox"/> TCLP / Full (w/ organics) 10 day Microbiology <input type="checkbox"/> BACT (MPN & P/A) <input type="checkbox"/> Mold Direct Exam |
| * not available for all tests Schedule rush organics, multi-metals & weekend tests in advance. | | Miscellaneous Tests <input type="checkbox"/> Total Dust (NIOSH 0500) <input type="checkbox"/> Resp. Dust (NIOSH 0600) <input type="checkbox"/> Silica - FTIR (NIOSH 7602) <input type="checkbox"/> Silica - XRD (NIOSH 7500) | FOR ASBESTOS AIR: TYPE OF RESPIRATOR USED: | |

| Sample # | Date Sampled** | Time Sampled** | Sample Identification (Employee, SSN, Bldg, Material, Type') | Wiped Area (ft²) | pH / Temp * | Time² | | Flow Rate³ | | Total⁴ Air |
|----------|----------------|----------------|--|------------------|-------------|-------|------|------------|------|------------|
| | | | | | | Start | Stop | Start | Stop | |
| | | | See Attached | | | | | | | |
| | | | | | | | | | | |
| | | | | | | | | | | |
| | | | | | | | | | | |
| | | | | | | | | | | |
| | | | | | | | | | | |
| | | | | | | | | | | |
| | | | | | | | | | | |
| | | | | | | | | | | |
| | | | | | | | | | | |
| | | | | | | | | | | |
| | | | | | | | | | | |
| | | | | | | | | | | |
| | | | | | | | | | | |
| | | | | | | | | | | |
| | | | | | | | | | | |
| | | | | | | | | | | |
| | | | | | | | | | | |
| | | | | | | | | | | |

¹Type: A=area B=blank P=personal E=excursion ²Beginning/End of Sample Period ³Pump Calibration in Liters/Minute ⁴Volume in Liters [time in min * flow in L/min]

| | | | |
|---|--|--|--|
| Sampled by NAME <u>Josh Douglass</u> SIGNATURE <u>[Signature]</u> DATE/TIME <u>4/1/15</u> | Relinquished to lab by NAME <u>Josh Douglass</u> SIGNATURE <u>[Signature]</u> DATE/TIME <u>4/1/15 - 0900</u> | <u>4-8-15</u> <u>[Signature]</u> | Sample Disposal If samples over req. weight (Refer to Fee Schedule) <input type="checkbox"/> Return to Sender (Shipping fees) <input checked="" type="checkbox"/> Disposal by lab (\$50 fee) |
| <input type="checkbox"/> Sample return requested <input type="checkbox"/> Ambient temp <input type="checkbox"/> Ice <input type="checkbox"/> CI <input type="checkbox"/> R <input type="checkbox"/> S <input checked="" type="checkbox"/> X | | <input type="checkbox"/> Receive a physical copy of report | Shipping Methods <input checked="" type="checkbox"/> FX <input type="checkbox"/> UPS <input type="checkbox"/> USM <input type="checkbox"/> HD <input type="checkbox"/> DB WE <u>0638</u> |

* Temperature taken with IR Gun A. **Required. Chain-of-Custody documentation continued internally within lab. Terms and conditions page 2.

PROJECT NO.: 503150369 INSPECTOR: Josh Dasgloer VT Cert # 23674 SIGNATURE: 

CLIENT: Stantec Consulting Services, Inc. LOCATION: 1089 Airport Drive

55 Green Mountain Drive

1089 Airport Drive

South Burlington, VT 05403-7824

South Burlington, VT 05403

AIP 94

SAMPLE TYPE: Bulk TURNAROUND TIME: _____

| HA | SAMPLE # | DATE | ANALYSIS | SAMPLE LOCATION | BUILDING SURFACE | AMOUNT | DAMAGE |
|----|----------|---------|----------|------------------------------|------------------|--------|--------|
| | 1 | 1089-1 | 4/11/15 | Laundry Rm - Basement | Sheet Flooring | 6 SF | SD |
| | | 1089-2 | | Laundry Rm - Basement | Sheet Flooring | 6 SF | SD |
| | | 1089-3 | | Garage Entranceway | Sheet Flooring | 4 SF | SD |
| | 2 | 1089-4 | | Mail - Balcon #3 | Sheetrock | | |
| | | 1089-5 | | Hallway | Sheetrock | | |
| | | 1089-6 | | Bedroom - back corner | Sheetrock | | |
| | | 1089-7 | | Living Rm - inside closet | Sheetrock | | |
| | | 1089-8 | | Garage - closet | Sheetrock | | |
| | 3 | 1089-9 | | Master Bedroom - back corner | Joint Compound | | |
| | | 1089-10 | | Joint Hallway | Joint Compound | | |
| | | 1089-11 | | Bedroom #1 - back corner | Joint compound | | |
| | | 1089-12 | | Living Rm - closet | Joint compound | | |

RELINQUISHED BY:  DATE/TIME: 4/16/15 RECEIVED BY: _____ DATE/TIME: _____

RECEIVED BY: _____ DATE/TIME: _____

RELINQUISHED BY: _____ DATE/TIME: _____ RECEIVED BY: _____ DATE/TIME: _____

COMMENTS: 1) Analyze each homogeneous area (HA) to first positive only
 2) Vermont samples

PROJECT NO.: 503150369 INSPECTOR: See Pg 1 of 4 VT Cert SIGNATURE: *[Signature]*

CLIENT: Stantec Consulting Services, Inc. LOCATION: 1089 Airport Drive

55 Green Mountain Drive South Burlington, VT 05403-7824 South Burlington, VT 05403

SAMPLE TYPE: Bulk TURNAROUND TIME: AIP 94

| HA | SAMPLE # | DATE | ANALYSIS | SAMPLE LOCATION | BUILDING SURFACE | AMOUNT | DAMAGE |
|----|----------|---------|----------|--|--------------------|-----------------------|--------|
| | 3 | 1089-13 | | Just below po ^{Close to} closet ^{Stantec Compound} | | | |
| | 4 | 1089-14 | | Center of 12x12 ^{Master Bedroom} | Ceiling Tile 12x12 | | |
| | | 1089-15 | | Middle Bedroom #2 | Ceiling tile 12x12 | | |
| | | 1089-16 | | Master Bed ^{Living Room} | Ceiling tile 12x12 | | |
| | 5 | 1089-17 | | Bathroom | Plumbing | | |
| | | 1089-18 | | Bathroom | | | |
| | | 1089-19 | | Closet | Bedroom #2 | Grey Floor tile 12x12 | |
| | | 1089-20 | | downway | Bedroom #2 | | |
| | | 1089-21 | | downway | Bedroom #2 | | |
| | 7 | -22 | | under kitchen sink | Sink undercoating | | |
| | | -23 | | under kitchen sink | Sink undercoating | | |

RELINQUISHED BY: *[Signature]* DATE/TIME: 4/6/15 / 10:00 RECEIVED BY: DATE/TIME:

REINQUISHED BY: DATE/TIME: RECEIVED BY: DATE/TIME:
 COMMENTS: 1) Analyze each homogeneous area (HA) to first positive only
 2) Vermont samples

PROJECT NO.: 503150369 INSPECTOR: See pg 1 of 4 VT Cert SIGNATURE: 

CLIENT: Stantec Consulting Services, Inc. LOCATION: 1089 Airport Drive

55 Green Mountain Drive South Burlington, VT 05403-7824

South Burlington, VT 05403-7824

SAMPLE TYPE: Bulk TURNAROUND TIME: AIP 94

| HA | SAMPLE # | DATE | ANALYSIS | SAMPLE LOCATION | BUILDING SURFACE | AMOUNT | DAMAGE |
|----|----------|------|----------|-----------------------------------|---|--------|--------|
| 8 | 1089-24 | | Meal | Kitchen | Multi Color grey Floor tan marble tile | | |
| | 1089-25 | | | Kitchen | Multi Color grey Floor tan marble tile | | |
| | 1089-26 | | | Kitchen - entrance | Multi Color Floor Tile tan marble tile | | |
| 9 | 1089-27 | | | Window in back Garage | Caulk King | | |
| | 1089-28 | | | Landing in back Garage | Caulk King | | |
| 10 | 1089-29 | | | Back of House outside Bathroom #2 | Siding Paper | | |
| | 1089-30 | | | " | Siding Paper | | |
| | 1089-31 | | | " | Siding Paper | | |
| | 1089-32 | | | Back of House (Bathroom #2) | Roofing Asphalt | | |
| | 1089-33 | | | Front of House | Roofing Asphalt | | |
| | 1089-34 | | | right side of House | Roofing Asphalt | | |
| 12 | 1089-35 | | | Chimney / right side of house | Flashing | | |

RELINQUISHED BY:  DATE/TIME: 4/6/05 RECEIVED BY: DATE/TIME:

REINQUISHED BY: DATE/TIME: RECEIVED BY: DATE/TIME:
 COMMENTS: 1) Analyze each homogeneous area (HA) to first positive only
 2) Vermont samples



Customer: KAS, Inc. (4771)
Address: 368 Ave. D
Suite 15
Williston, VT 05495

Order #: 124107

Attn:
Project: Burlington Airport Buyout
Location: 1233 Airport Drive
Number: 503150369

Received 04/08/15
Analyzed 04/09/15
Reported 04/13/15

PO Number: 503.150369

Method: EPA 600/R-93/116 & 600/M4-82-020

PLM Analysis

| Sample ID | Collected | Cust. ID | Location | Asbestos Fibers | Other Materials |
|------------|----------------|----------|-------------------|-----------------|---------------------------|
| 124107-001 | 04/01/15 | 1233-1 | Front Living Room | | |
| Layer 1: | Window Glaze | | | None Detected | 98% NON FIBROUS MATERIAL |
| | Blue, Brittle | | | | 2% WOLLASTONITE |
| 124107-002 | 04/01/15 | 1233-2 | Back Porch | | |
| Layer 1: | Window Glaze | | | None Detected | 98% NON FIBROUS MATERIAL |
| | Blue, Brittle | | | | 2% WOLLASTONITE |
| 124107-003 | 04/01/15 | 1233-3 | Back Porch | | |
| Layer 1: | Window Glaze | | | None Detected | 97% NON FIBROUS MATERIAL |
| | Blue, Brittle | | | | 3% WOLLASTONITE |
| 124107-004 | 04/01/15 | 1233-4 | Living Room | | |
| Layer 1: | Window Caulk | | | None Detected | 100% NON FIBROUS MATERIAL |
| | Blue, Soft | | | | |
| 124107-005 | 04/01/15 | 1233-5 | Bathroom | | |
| Layer 1: | Window Caulk | | | None Detected | 100% NON FIBROUS MATERIAL |
| | Blue, Soft | | | | |
| 124107-006 | 04/01/15 | 1233-6 | Kitchen | | |
| Layer 1: | Window Caulk | | | None Detected | 100% NON FIBROUS MATERIAL |
| | Blue, Soft | | | | |
| 124107-007 | 04/01/15 | 1233-7 | Front Corner | | |
| Layer 1: | Paper | | | None Detected | 80% CELLULOSE FIBER |
| | Black, Fibrous | | | | 20% NON FIBROUS MATERIAL |
| 124107-008 | 04/01/15 | 1233-8 | Front Corner | | |
| Layer 1: | Paper | | | None Detected | 85% CELLULOSE FIBER |
| | Black, Fibrous | | | | 15% NON FIBROUS MATERIAL |

Method reporting limit is 1%. PLM analysis is based on Visual Estimation and NESHAP recommends that any asbestos content less than 10 percent be verified by PLM Point Count or TEM Analysis. This report must not be reproduced except in full with the approval of the laboratory.

| Sample ID | Collected | Cust. ID | Location | Asbestos Fibers | Other Materials |
|--|-------------------------------|----------|------------------------|-----------------|--------------------------|
| 124107-009 | 04/01/15 | 1233-9 | Front Corner | | |
| Layer 1: | Paper | | | None Detected | 85% CELLULOSE FIBER |
| | Black, Fibrous | | | | 15% NON FIBROUS MATERIAL |
| 124107-010 | 04/01/15 | 1233-10 | Bedroom 2 2 FI | | |
| Layer 1: | Flooring | | | None Detected | 45% CELLULOSE FIBER |
| | Blue/Black, Org.Bound/Fibrous | | | | 55% NON FIBROUS MATERIAL |
| Sample was inhomogenous, subsamples of each component were analyzed separately. | | | | | |
| 124107-011 | 04/01/15 | 1233-11 | Bedroom 3 2 FI | | |
| Layer 1: | Flooring | | | None Detected | 45% CELLULOSE FIBER |
| | Blue/Black, Org.Bound/Fibrous | | | | 55% NON FIBROUS MATERIAL |
| Sample was inhomogenous, subsamples of each component were analyzed separately. | | | | | |
| 124107-012 | 04/01/15 | 1233-12 | Hall 2 FI | | |
| Layer 1: | Flooring | | | None Detected | 45% CELLULOSE FIBER |
| | Blue/Black, Org.Bound/Fibrous | | | | 55% NON FIBROUS MATERIAL |
| Sample was inhomogenous, subsamples of each component were analyzed separately. | | | | | |
| 124107-013 | 04/01/15 | 1233-13 | Going Upstairs to 2 FI | | |
| Layer 1: | Flooring | | | None Detected | 40% CELLULOSE FIBER |
| | Black/Tan, Org.Bound/Fibrous | | | | 60% NON FIBROUS MATERIAL |
| Sample was inhomogenous, subsamples of each component were analyzed separately. | | | | | |
| 124107-014 | 04/01/15 | 1233-14 | Going Upstairs to 2 FI | | |
| Layer 1: | Flooring | | | None Detected | 40% CELLULOSE FIBER |
| | Black/Tan, Org.Bound/Fibrous | | | | 60% NON FIBROUS MATERIAL |
| Sample was inhomogenous, subsamples of each component were analyzed separately. | | | | | |
| 124107-015 | 04/01/15 | 1233-15 | bedroom 2 Upstairs | | |
| Layer 1: | Sheetrock | | | None Detected | 3% CELLULOSE FIBER |
| | White, Powdery | | | | 97% NON FIBROUS MATERIAL |
| 124107-016 | 04/01/15 | 1233-16 | bedroom 2 Upstairs | | |
| Layer 1: | Sheetrock | | | None Detected | 4% CELLULOSE FIBER |
| | White, Powdery | | | | 96% NON FIBROUS MATERIAL |
| 124107-017 | 04/01/15 | 1233-17 | Stairs Going to 2 FI | | |
| Layer 1: | Sheetrock | | | None Detected | 4% CELLULOSE FIBER |
| | White, Powdery | | | | 96% NON FIBROUS MATERIAL |
| 124107-018 | 04/01/15 | 1233-18 | Living Room Wall | | |
| Layer 1: | Mastic | | | None Detected | 2% CELLULOSE FIBER |
| | Tan/Brown, Soft | | | | 98% NON FIBROUS MATERIAL |

Method reporting limit is 1%. PLM analysis is based on Visual Estimation and NESHAP recommends that any asbestos content less than 10 percent be verified by PLM Point Count or TEM Analysis. This report must not be reproduced except in full with the approval of the laboratory.

Method: EPA 600/R-93/116 & 600/M4-82-020

PLM Analysis

| Sample ID | Collected | Cust. ID | Location | Asbestos Fibers | Other Materials |
|------------|--|----------|-----------------------|-----------------|---|
| 124107-019 | 04/01/15 | 1233-19 | Living Room Wall | | |
| Layer 1: | Mastic Tan/Brown, Soft | | | None Detected | 3% CELLULOSE FIBER 97% NON FIBROUS MATERIAL |
| 124107-020 | 04/01/15 | 1233-20 | Living Room Wall | | |
| Layer 1: | Mastic Tan/Brown, Soft | | | None Detected | 2% CELLULOSE FIBER 98% NON FIBROUS MATERIAL |
| 124107-021 | 04/01/15 | 1233-21 | Bathroom Tub | | |
| Layer 1: | Joint Compound White, Granular | | | None Detected | 100% NON FIBROUS MATERIAL |
| 124107-022 | 04/01/15 | 1233-22 | Bathroom Next to Sink | | |
| Layer 1: | Joint Compound White, Granular | | | None Detected | 100% NON FIBROUS MATERIAL |
| 124107-023 | 04/01/15 | 1233-23 | Kitchen | | |
| Layer 1: | Joint Compound White, Granular | | | None Detected | 100% NON FIBROUS MATERIAL |
| 124107-024 | 04/01/15 | 1233-24 | Kitchen | | |
| Layer 1: | Joint Compound White, Granular | | | None Detected | 100% NON FIBROUS MATERIAL |
| 124107-025 | 04/01/15 | 1233-25 | Kitchen | | |
| Layer 1: | Joint Compound White, Granular | | | None Detected | 100% NON FIBROUS MATERIAL |
| 124107-026 | 04/01/15 | 1233-26 | Kitchen | | |
| Layer 1: | Sheetrock White, Powdery | | | None Detected | 3% CELLULOSE FIBER 97% NON FIBROUS MATERIAL |
| 124107-027 | 04/01/15 | 1233-27 | Living Room | | |
| Layer 1: | Sheetrock White, Powdery | | | None Detected | 4% CELLULOSE FIBER 96% NON FIBROUS MATERIAL |
| 124107-028 | 04/01/15 | 1233-28 | Closet Bedroom 1 | | |
| Layer 1: | Sheet Flooring Tan/Green, Org.Bound/Fibrous | | | None Detected | 45% CELLULOSE FIBER 55% NON FIBROUS MATERIAL |
| | Sample was inhomogenous, subsamples of each component were analyzed separately. | | | | |
| Layer 2: | Backing Black, Bituminous/Fibrous | | | None Detected | 65% CELLULOSE FIBER 35% NON FIBROUS MATERIAL |

Method reporting limit is 1%. PLM analysis is based on Visual Estimation and NESHAP recommends that any asbestos content less than 10 percent be verified by PLM Point Count or TEM Analysis. This report must not be reproduced except in full with the approval of the laboratory.

| Sample ID | Collected | Cust. ID | Location | Asbestos Fibers | Other Materials |
|--|--|----------|------------------|-----------------|---|
| 124107-029 | 04/01/15 | 1233-29 | Closet Bedroom 1 | | |
| Layer 1: | Sheet Flooring Tan/Green, Org.Bound/Fibrous | | | None Detected | 45% CELLULOSE FIBER 55% NON FIBROUS MATERIAL |
| Sample was inhomogenous, subsamples of each component were analyzed separately. | | | | | |
| Layer 2: | Backing Black, Bituminous/Fibrous | | | None Detected | 60% CELLULOSE FIBER 40% NON FIBROUS MATERIAL |
| 124107-030 | 04/01/15 | 1233-30 | Closet Bedroom 1 | | |
| Layer 1: | Flooring Green, Organically Bound | | | 5% CHRYSOTILE | 95% NON FIBROUS MATERIAL |
| Layer 2: | Mastic Black, Bituminous | | | None Detected | 3% CELLULOSE FIBER 97% NON FIBROUS MATERIAL |
| 124107-031 | 04/01/15 | 1233-31 | Closet Bedroom 1 | | |
| Layer 1: | Flooring | | | | |
| Not analyzed due to positive stop instructions. | | | | | |
| Layer 2: | Mastic Black, Bituminous | | | None Detected | 2% CELLULOSE FIBER 98% NON FIBROUS MATERIAL |
| 124107-032 | 04/01/15 | 1233-32 | Bedroom 1 Middle | | |
| Layer 1: | Flooring Beige/Brown, Org.Bound/Fibrous | | | 15% CHRYSOTILE | 30% CELLULOSE FIBER 55% NON FIBROUS MATERIAL |
| Sample was inhomogenous, subsamples of each component were analyzed separately. | | | | | |
| Layer 2: | Mastic Yellow, Brittle | | | None Detected | 100% NON FIBROUS MATERIAL |
| 124107-033 | 04/01/15 | 1233-33 | Bedroom 1 Middle | | |
| Layer 1: | Flooring | | | | |
| Not analyzed due to positive stop instructions. | | | | | |
| Layer 2: | Mastic Yellow, Brittle | | | None Detected | 100% NON FIBROUS MATERIAL |

Method reporting limit is 1%. PLM analysis is based on Visual Estimation and NESHAP recommends that any asbestos content less than 10 percent be verified by PLM Point Count or TEM Analysis. This report must not be reproduced except in full with the approval of the laboratory.

| Sample ID | Collected | Cust. ID | Location | Asbestos Fibers | Other Materials |
|-----------|-----------|----------|----------|-----------------|-----------------|
|-----------|-----------|----------|----------|-----------------|-----------------|

Layer 1: Flooring

Not analyzed due to positive stop instructions.

Layer 2: Mastic
Yellow, Brittle

None Detected

100% NON FIBROUS MATERIAL

| | | | | | |
|------------|----------|---------|------------------------|--|--|
| 124107-035 | 04/01/15 | 1233-35 | Under Entire Bedroom 1 | | |
|------------|----------|---------|------------------------|--|--|

Layer 1: Flooring
Green, Organically Bound

5% CHRYSOTILE

95% NON FIBROUS MATERIAL

Layer 2: Mastic
Black, Bituminous

None Detected

2% CELLULOSE FIBER
98% NON FIBROUS MATERIAL

| | | | | | |
|------------|----------|---------|------------------------|--|--|
| 124107-036 | 04/01/15 | 1233-36 | Under Entire Bedroom 1 | | |
|------------|----------|---------|------------------------|--|--|

Layer 1: Flooring

Not analyzed due to positive stop instructions.

Layer 2: Mastic
Black, Bituminous

None Detected

2% CELLULOSE FIBER
98% NON FIBROUS MATERIAL

| | | | | | |
|------------|----------|---------|------------------------|--|--|
| 124107-037 | 04/01/15 | 1233-37 | Under Entire Bedroom 1 | | |
|------------|----------|---------|------------------------|--|--|

Layer 1: Flooring

Not analyzed due to positive stop instructions.

Layer 2: Mastic
Black, Bituminous

None Detected

2% CELLULOSE FIBER
98% NON FIBROUS MATERIAL

| | | | | | |
|------------|----------|---------|-------------------|--|--|
| 124107-038 | 04/01/15 | 1233-38 | Bathroom Entryway | | |
|------------|----------|---------|-------------------|--|--|

Layer 1: Flooring
Beige, Org.Bound/Fibrous

None Detected

40% CELLULOSE FIBER
60% NON FIBROUS MATERIAL

Sample was inhomogenous, subsamples of each component were analyzed separately.

| | | | | | |
|------------|----------|---------|-------------------|--|--|
| 124107-039 | 04/01/15 | 1233-39 | Bathroom Entryway | | |
|------------|----------|---------|-------------------|--|--|

Layer 1: Flooring
Beige, Org.Bound/Fibrous

None Detected

45% CELLULOSE FIBER
55% NON FIBROUS MATERIAL

Sample was inhomogenous, subsamples of each component were analyzed separately.

Method reporting limit is 1%. PLM analysis is based on Visual Estimation and NESHAP recommends that any asbestos content less than 10 percent be verified by PLM Point Count or TEM Analysis. This report must not be reproduced except in full with the approval of the laboratory.

| Sample ID | Collected | Cust. ID | Location | Asbestos Fibers | Other Materials |
|--|--------------------------------|----------|------------------------|-----------------|--------------------------|
| 124107-040 | 04/01/15 | 1233-40 | Kitchen Next To Fridge | | |
| Layer 1: | Flooring | | | None Detected | 40% CELLULOSE FIBER |
| | Red/Black, Org.Bound/Fibrous | | | | 60% NON FIBROUS MATERIAL |
| Sample was inhomogenous, subsamples of each component were analyzed separately. | | | | | |
| Layer 2: | Backing | | | None Detected | 90% CELLULOSE FIBER |
| | Beige, Fibrous | | | | 10% NON FIBROUS MATERIAL |
| 124107-041 | 04/01/15 | 1233-41 | Kitchen Middle | | |
| Layer 1: | Flooring | | | None Detected | 40% CELLULOSE FIBER |
| | Beige, Org.Bound/Fibrous | | | | 60% NON FIBROUS MATERIAL |
| Sample was inhomogenous, subsamples of each component were analyzed separately. | | | | | |
| Layer 2: | Backing | | | None Detected | 80% CELLULOSE FIBER |
| | Beige, Fibrous | | | | 20% NON FIBROUS MATERIAL |
| 124107-042 | 04/01/15 | 1233-42 | Kitchen | | |
| Layer 1: | Flooring | | | None Detected | 40% CELLULOSE FIBER |
| | Beige/Green, Org.Bound/Fibrous | | | | 60% NON FIBROUS MATERIAL |
| Sample was inhomogenous, subsamples of each component were analyzed separately. | | | | | |
| Layer 2: | Flooring | | | None Detected | 40% CELLULOSE FIBER |
| | Tan/Beige, Org.Bound/Fibrous | | | | 60% NON FIBROUS MATERIAL |
| Sample was inhomogenous, subsamples of each component were analyzed separately. | | | | | |
| Layer 3: | Fibrous Material | | | None Detected | 80% CELLULOSE FIBER |
| | Beige, Fibrous | | | | 20% NON FIBROUS MATERIAL |
| 124107-043 | 04/01/15 | 1233-43 | Basement Front Furnace | | |
| Layer 1: | Flooring | | | None Detected | 40% CELLULOSE FIBER |
| | Gray/Green, Org.Bound/Fibrous | | | | 60% NON FIBROUS MATERIAL |
| Sample was inhomogenous, subsamples of each component were analyzed separately. | | | | | |
| 124107-044 | 04/01/15 | 1233-44 | Basement Front Furnace | | |
| Layer 1: | Flooring | | | None Detected | 40% CELLULOSE FIBER |
| | Gray/Green, Org.Bound/Fibrous | | | | 60% NON FIBROUS MATERIAL |
| Sample was inhomogenous, subsamples of each component were analyzed separately. | | | | | |
| 124107-045 | 04/01/15 | 1233-45 | Bedroom 1 | | |
| Layer 1: | Ceiling Tile | | | None Detected | 90% CELLULOSE FIBER |
| | White, Fibrous | | | | 10% NON FIBROUS MATERIAL |

Method reporting limit is 1%. PLM analysis is based on Visual Estimation and NESHAP recommends that any asbestos content less than 10 percent be verified by PLM Point Count or TEM Analysis. This report must not be reproduced except in full with the approval of the laboratory.

| Sample ID | Collected | Cust. ID | Location | Asbestos Fibers | Other Materials |
|--|---------------------------------|----------|-------------------|-----------------|---------------------------|
| 124107-046 | 04/01/15 | 1233-46 | Living Room | | |
| Layer 1: | Ceiling Tile | | | None Detected | 90% CELLULOSE FIBER |
| | White, Fibrous | | | | 10% NON FIBROUS MATERIAL |
| 124107-047 | 04/01/15 | 1233-47 | Bedroom 1 | | |
| Layer 1: | Ceiling Tile | | | None Detected | 90% CELLULOSE FIBER |
| | White, Fibrous | | | | 10% NON FIBROUS MATERIAL |
| 124107-048 | 04/01/15 | 1233-48 | Dining Room | | |
| Layer 1: | Ceiling Tile | | | None Detected | 90% CELLULOSE FIBER |
| | White, Fibrous | | | | 10% NON FIBROUS MATERIAL |
| Layer 2: | Mastic | | | None Detected | 100% NON FIBROUS MATERIAL |
| | Brown, Brittle | | | | |
| 124107-049 | 04/01/15 | 1233-49 | Dining Room | | |
| Layer 1: | Ceiling Tile | | | None Detected | 90% CELLULOSE FIBER |
| | White, Fibrous | | | | 10% NON FIBROUS MATERIAL |
| Layer 2: | Mastic | | | None Detected | 100% NON FIBROUS MATERIAL |
| | Brown, Brittle | | | | |
| 124107-050 | 04/01/15 | 1233-50 | Dining Room | | |
| Layer 1: | Ceiling Tile | | | None Detected | 90% CELLULOSE FIBER |
| | White, Fibrous | | | | 10% NON FIBROUS MATERIAL |
| Layer 2: | Mastic | | | None Detected | 100% NON FIBROUS MATERIAL |
| | Brown, Brittle | | | | |
| 124107-051 | 04/01/15 | 1233-51 | High Asphalt Roof | | |
| Layer 1: | Roofing Material | | | None Detected | 5% CELLULOSE FIBER |
| | Black/Gray, Bituminous/Granular | | | | 15% MINERAL/GLASS WOOL |
| | | | | | 80% NON FIBROUS MATERIAL |
| Sample was inhomogenous, subsamples of each component were analyzed separately. | | | | | |
| 124107-052 | 04/01/15 | 1233-52 | High Asphalt Roof | | |
| Layer 1: | Roofing Material | | | None Detected | 5% CELLULOSE FIBER |
| | Black/Gray, Bituminous/Granular | | | | 15% MINERAL/GLASS WOOL |
| | | | | | 80% NON FIBROUS MATERIAL |
| Sample was inhomogenous, subsamples of each component were analyzed separately. | | | | | |
| 124107-053 | 04/01/15 | 1233-53 | High Asphalt Roof | | |
| Layer 1: | Roofing Material | | | None Detected | 5% CELLULOSE FIBER |
| | Black/Gray, Bituminous/Granular | | | | 15% MINERAL/GLASS WOOL |
| | | | | | 80% NON FIBROUS MATERIAL |
| Sample was inhomogenous, subsamples of each component were analyzed separately. | | | | | |

Method reporting limit is 1%. PLM analysis is based on Visual Estimation and NESHAP recommends that any asbestos content less than 10 percent be verified by PLM Point Count or TEM Analysis. This report must not be reproduced except in full with the approval of the laboratory.

| Sample ID | Collected | Cust. ID | Location | Asbestos Fibers | Other Materials |
|--|----------------------------|----------|--------------------|-----------------|---------------------------|
| 124107-054 | 04/01/15 | 1233-54 | Porch Asphalt Roof | | |
| Layer 1: | Roofing Material | | | None Detected | 5% CELLULOSE FIBER |
| | Black, Bituminous/Granular | | | | 10% MINERAL/GLASS WOOL |
| | | | | | 85% NON FIBROUS MATERIAL |
| Sample was inhomogenous, subsamples of each component were analyzed separately. | | | | | |
| Layer 2: | Felt | | | None Detected | 55% CELLULOSE FIBER |
| | Black, Bituminous/Fibrous | | | | 45% NON FIBROUS MATERIAL |
| 124107-055 | 04/01/15 | 1233-55 | Porch Asphalt Roof | | |
| Layer 1: | Roofing Material | | | None Detected | 2% CELLULOSE FIBER |
| | Black, Bituminous/Granular | | | | 15% MINERAL/GLASS WOOL |
| | | | | | 83% NON FIBROUS MATERIAL |
| Sample was inhomogenous, subsamples of each component were analyzed separately. | | | | | |
| Layer 2: | Felt | | | None Detected | 60% CELLULOSE FIBER |
| | Black, Bituminous/Fibrous | | | | 40% NON FIBROUS MATERIAL |
| 124107-056 | 04/01/15 | 1233-56 | Porch Asphalt Roof | | |
| Layer 1: | Roofing Material | | | None Detected | 5% CELLULOSE FIBER |
| | Black, Bituminous/Granular | | | | 15% MINERAL/GLASS WOOL |
| | | | | | 80% NON FIBROUS MATERIAL |
| Sample was inhomogenous, subsamples of each component were analyzed separately. | | | | | |
| Layer 2: | Felt | | | None Detected | 60% CELLULOSE FIBER |
| | Black, Bituminous/Fibrous | | | | 40% NON FIBROUS MATERIAL |
| 124107-057 | 04/01/15 | 1233-57 | Roof Chimney | | |
| Layer 1: | Flashing | | | None Detected | 100% NON FIBROUS MATERIAL |
| | Clear, Rubbery | | | | |
| 124107-058 | 04/01/15 | 1233-58 | Roof Chimney | | |
| Layer 1: | Flashing | | | None Detected | 100% NON FIBROUS MATERIAL |
| | Clear, Rubbery | | | | |
| 124107-059 | 04/01/15 | 1233-59 | Roof | | |
| Layer 1: | Roof Flashing | | | 6% CHRYSOTILE | 94% NON FIBROUS MATERIAL |
| | Black, Bituminous | | | | |
| 124107-060 | 04/01/15 | 1233-60 | Roof | | |
| Layer 1: | Roof Flashing | | | | |

Not analyzed due to positive stop instructions.

Method reporting limit is 1%. PLM analysis is based on Visual Estimation and NESHAP recommends that any asbestos content less than 10 percent be verified by PLM Point Count or TEM Analysis. This report must not be reproduced except in full with the approval of the laboratory.

Method: EPA 600/R-93/116 & 600/M4-82-020

PLM Analysis

| Sample ID | Collected | Cust. ID | Location | Asbestos Fibers | Other Materials |
|-----------|-----------|----------|----------|-----------------|-----------------|
|-----------|-----------|----------|----------|-----------------|-----------------|

| | | | | | |
|------------|----------------------------------|---------|-------------|---------------|--------------------------|
| 124107-061 | 04/01/15 | 1233-61 | Garage Roof | | |
| Layer 1: | Roofing Material | | | None Detected | 5% CELLULOSE FIBER |
| | Black/Green, Bituminous/Granular | | | | 15% MINERAL/GLASS WOOL |
| | | | | | 80% NON FIBROUS MATERIAL |

Sample was inhomogenous, subsamples of each component were analyzed separately.

| | | | | | |
|------------|----------|---------|-------------|--|--|
| 124107-062 | 04/01/15 | 1233-62 | Garage Roof | | |
|------------|----------|---------|-------------|--|--|

| | | | | | |
|----------|---------------------------|--|--|---------------|--------------------------|
| Layer 1: | Roofing Material | | | None Detected | 55% CELLULOSE FIBER |
| | Black, Bituminous/Fibrous | | | | 45% NON FIBROUS MATERIAL |

| | | | | | |
|------------|----------|---------|-----------------|--|--|
| 124107-063 | 04/01/15 | 1233-63 | Big Garage Roof | | |
|------------|----------|---------|-----------------|--|--|

| | | | | | |
|----------|---------------------------------|--|--|---------------|--------------------------|
| Layer 1: | Roofing Material | | | None Detected | 5% CELLULOSE FIBER |
| | Black/Gray, Bituminous/Granular | | | | 10% MINERAL/GLASS WOOL |
| | | | | | 85% NON FIBROUS MATERIAL |

Sample was inhomogenous, subsamples of each component were analyzed separately.

| | | | | | |
|----------|---------------------------|--|--|---------------|--------------------------|
| Layer 2: | Felt | | | None Detected | 60% CELLULOSE FIBER |
| | Black, Bituminous/Fibrous | | | | 40% NON FIBROUS MATERIAL |

| | | | | | |
|------------|----------|---------|-----------------|--|--|
| 124107-064 | 04/01/15 | 1233-64 | Big Garage Roof | | |
|------------|----------|---------|-----------------|--|--|

| | | | | | |
|----------|---------------------------------|--|--|---------------|--------------------------|
| Layer 1: | Roofing Material | | | None Detected | 5% CELLULOSE FIBER |
| | Black/Gray, Bituminous/Granular | | | | 10% MINERAL/GLASS WOOL |
| | | | | | 85% NON FIBROUS MATERIAL |

Sample was inhomogenous, subsamples of each component were analyzed separately.

| | | | | | |
|----------|---------------------------|--|--|---------------|--------------------------|
| Layer 2: | Felt | | | None Detected | 60% CELLULOSE FIBER |
| | Black, Bituminous/Fibrous | | | | 40% NON FIBROUS MATERIAL |

| | | | | | |
|------------|----------|---------|-----------------|--|--|
| 124107-065 | 04/01/15 | 1233-65 | Big Garage Roof | | |
|------------|----------|---------|-----------------|--|--|

| | | | | | |
|----------|---------------------------------|--|--|---------------|--------------------------|
| Layer 1: | Roofing Material | | | None Detected | 5% CELLULOSE FIBER |
| | Black/Gray, Bituminous/Granular | | | | 15% MINERAL/GLASS WOOL |
| | | | | | 80% NON FIBROUS MATERIAL |

Sample was inhomogenous, subsamples of each component were analyzed separately.

| | | | | | |
|----------|---------------------------|--|--|---------------|--------------------------|
| Layer 2: | Felt | | | None Detected | 55% CELLULOSE FIBER |
| | Black, Bituminous/Fibrous | | | | 45% NON FIBROUS MATERIAL |

Analyst: Eldanaf, Hind
124107-04/13/15 04:58 PM



Reviewed By: Elsamani Abdelfadiel
Analyst

Method reporting limit is 1%. PLM analysis is based on Visual Estimation and NESHAP recommends that any asbestos content less than 10 percent be verified by PLM Point Count or TEM Analysis. This report must not be reproduced except in full with the approval of the laboratory.



SCHNEIDER LABORATORIES GLOBAL, INC.

2512 West Cary Street, Richmond, Virginia 23220-5117
804-353-6778 • 800-785-LABS (5227) • Fax 804-359-1475
www.slabinc.com e-mail: info@slabinc.com

124107



VA124124107

| | | |
|---|--|---|
| Submitting Co. KAS, Inc. | Lab WO# | Phone 802-383-0486 |
| 368 Ave. D, Suite 15 | Acct # | Fax / Email Peters@kas-consulting.com |
| Williston, Vermont 05495 | **State of Collection Vermont | **Cert. Required <input checked="" type="checkbox"/> Yes <input type="checkbox"/> No |
| Project Name: Burlington Airport Buyout | Special Instructions [include requests for special reporting or data packages] | |
| Project Location: 1233 Airport Drive, South Burlington, Vermont 05403 | Vermont certified analyst required | |
| Project Number: 503150369 | Sample all matrices, stop at first positive each homogeneous group | |
| PO Number: 503150369 | | |

| Turn Around Time | Matrix / Sample Type (Select ONE) | Tests / Analytes (Select ALL that Apply) | | |
|--|--|---|---|---|
| <input type="checkbox"/> 2 hours* | All samples on form should be of SAME matrix type. Use additional forms as needed. | Asbestos in Air | | Asbestos in Bulk |
| <input type="checkbox"/> Same day* | | <input type="checkbox"/> PCM (NIOSH 7400) | <input checked="" type="checkbox"/> PLM | <input type="checkbox"/> Lead |
| <input type="checkbox"/> 1 business day* | <input type="checkbox"/> Air | <input type="checkbox"/> TEM (AHERA) | <input type="checkbox"/> PLM (Point Count) | <input type="checkbox"/> RCRA Metals |
| <input type="checkbox"/> 2 business day* | <input type="checkbox"/> Aqueous | <input type="checkbox"/> TEM (EPA Level II) | <input type="checkbox"/> PLM (Qualitative only) | TCLP |
| <input type="checkbox"/> 3 business days* | <input checked="" type="checkbox"/> Bulk | Miscellaneous Tests | | <input type="checkbox"/> TCLP / Lead |
| <input checked="" type="checkbox"/> 5 business days* | <input type="checkbox"/> Hi-Vol Filter (PM10) | <input type="checkbox"/> Total Dust (NIOSH 0500) | <input type="checkbox"/> NYELAP | <input type="checkbox"/> TCLP / RCRA Metals |
| | <input type="checkbox"/> Hi-Vol Filter (TSP) | <input type="checkbox"/> Resp. Dust (NIOSH 0600) | <input type="checkbox"/> CAELAP (Point Count) | <input type="checkbox"/> TCLP / Full (w/ organics) 10 day |
| | <input type="checkbox"/> Oil | <input type="checkbox"/> Silica - FTIR (NIOSH 7602) | <input type="checkbox"/> TEM (Chatfield) | Microbiology |
| | <input type="checkbox"/> Paint | <input type="checkbox"/> Silica - XRD (NIOSH 7500) | <input type="checkbox"/> | <input type="checkbox"/> BACT (MPN & P/A) |
| * not available for all tests | <input type="checkbox"/> Sludge | <input type="checkbox"/> | FOR ASBESTOS AIR: | <input type="checkbox"/> Mold Direct Exam |
| Schedule rush organics, multi-metals & weekend tests in advance. | <input type="checkbox"/> Soil | <input type="checkbox"/> | TYPE OF RESPIRATOR | <input type="checkbox"/> |
| | | <input type="checkbox"/> | USED: | |

| Sample # | Date Sampled** | Time Sampled** | Sample Identification (Employee, SSN, Bldg, Material, Type ¹) | Wiped Area (ft ²) | pH / Temp * | Time ² | | Flow Rate ³ | | Total ⁴ Air |
|----------|----------------|----------------|---|-------------------------------|-------------|-------------------|------|------------------------|------|------------------------|
| | | | | | | Start | Stop | Start | Stop | |
| | | | See Attached | | | | | | | |
| | | | | | | | | | | |
| | | | | | | | | | | |
| | | | | | | | | | | |
| | | | | | | | | | | |
| | | | | | | | | | | |
| | | | | | | | | | | |
| | | | | | | | | | | |
| | | | | | | | | | | |
| | | | | | | | | | | |
| | | | | | | | | | | |
| | | | | | | | | | | |
| | | | | | | | | | | |
| | | | | | | | | | | |
| | | | | | | | | | | |
| | | | | | | | | | | |
| | | | | | | | | | | |
| | | | | | | | | | | |
| | | | | | | | | | | |
| | | | | | | | | | | |
| | | | | | | | | | | |

¹Type: A=area B=blank P=personal E=excursion ²Beginning/End of Sample Period ³Pump Calibration in Liters/Minute ⁴Volume in Liters [time in min * flow in L/min]

| | | | |
|---|---|--|--|
| Sampled by NAME <u>Josh Douglass</u> SIGNATURE <u>[Signature]</u> DATE/TIME <u>4/11/15</u> | Relinquished to lab by NAME <u>Josh Douglass</u> SIGNATURE <u>[Signature]</u> DATE/TIME <u>4/16/15 - 0900</u> | <u>4-8-15</u> <u>[Signature]</u> | Sample Disposal <small>If samples over req. weight (Refer to Fee Schedule)</small> <input type="checkbox"/> Return to Sender (Shipping fees) <input checked="" type="checkbox"/> Disposal by lab (\$50 fee) Shipping Methods <input checked="" type="checkbox"/> FX <input type="checkbox"/> UPS <input type="checkbox"/> USM <input type="checkbox"/> HD <input type="checkbox"/> DB WBS: <u>[Signature]</u> |
| <input type="checkbox"/> Sample return requested <input type="checkbox"/> Ambient temp <input type="checkbox"/> Ice <input type="checkbox"/> Cl <input type="checkbox"/> R <input type="checkbox"/> S <input checked="" type="checkbox"/> X | | <input type="checkbox"/> Receive a physical copy of report | |

PROJECT NO.: 503150369 INSPECTOR: John Douglas VT Cert# 23624 SIGNATURE: [Signature]

CLIENT: Stantec Consulting Services, Inc. LOCATION: 1233 Airport Drive

55 Green Mountain Drive South Burlington, VT 05403-7824

South Burlington, VT 05403-7824

AIP 94

SAMPLE TYPE: Bulk TURNAROUND TIME: _____

| HA | SAMPLE # | DATE | ANALYSIS | SAMPLE LOCATION | BUILDING SURFACE | AMOUNT | DAMAGE |
|----|----------|---------|----------|--------------------------|------------------|--------|--------|
| | 1 | 1233-1 | 9/1/15 | Front / Living Room | Window Glaze | | |
| | | 1233-2 | | Back Porch | Window Glaze | | |
| | | 1233-3 | | Back Porch | Window Glaze | | |
| | 2 | 1233-4 | | Living Room | Window Glaze | | |
| | | 1233-5 | | bathroom | Window Glaze | | |
| | | 1233-6 | | Kitchen | Window Glaze | | |
| | 3 | 1233-7 | | Front corner | Sealing Paper | | |
| | | 1233-8 | | Front corner | Sealing Paper | | |
| | | 1233-9 | | Front corner | Sealing Paper | | |
| | 4 | 1233-10 | | Bedroom #1 2 / 2nd Floor | Flooring (Blue) | | |
| | | 1233-11 | | Bedroom #3 / 2nd Floor | Flooring (Blue) | | |
| | | 1233-12 | | Hall way 2nd Floor | Flooring (Blue) | | |

RELINQUISHED BY: [Signature] DATE/TIME: 9/1/15 5:00 PM RECEIVED BY: _____ DATE/TIME: _____

RELINQUISHED BY: _____ DATE/TIME: _____ RECEIVED BY: _____ DATE/TIME: _____
 COMMENTS: 1) Analyze each homogeneous area (HA) to first positive only
 2) Vermont samples

Note: Transite siding

PROJECT NO.: 503150369 INSPECTOR: Josh Douglas VT Cert # 23674 SIGNATURE: [Signature]

CLIENT: Stantec Consulting Services, Inc. LOCATION: 1233 Airport Drive

55 Green Mountain Drive

South Burlington, VT 05403-7824

South Burlington, VT 05403

SAMPLE TYPE: Bulk TURNAROUND TIME: AIP 94

| HA | SAMPLE # | DATE | ANALYSIS | SAMPLE LOCATION | BUILDING SURFACE | AMOUNT | DAMAGE |
|----|----------|---------|----------|-----------------------------|-----------------------------|--------|--------|
| | 5 | 1233-13 | 9/11/15 | gung upstairs to 2nd Floor | Black & Tan Seal Flooring | | |
| | | 1233-14 | | gung upstairs to 2nd Floor | Black & Tan Seal Flooring | | |
| | 6 | 1233-15 | | Bedroom # 2 - upstairs | Sheetrock (bedroom # 2) | | |
| | | 1233-16 | | Bedroom # 2 upstairs | Sheetrock | | |
| | | 1233-17 | | Stairwell gung to 2nd Floor | Sheetrock | | |
| | 7 | 1233-18 | | Living Room wall | Paneling Multiple Tan | | |
| | | 1233-19 | | Living Room wall | Paneling Multiple Tan/Beige | | |
| | | 1233-20 | | Living Room wall | Paneling Multiple Tan/Beige | | |
| | 8 | 1233-21 | | Bedroom / TB | Joint Compound | | |
| | | 1233-22 | | Bathroom / next to sink | Joint Compound | | |
| | | 1233-23 | | Kitchen / next to ceiling | Joint Compound | | |
| | | 1233-24 | | Kitchen | Joint Compound | | |

RELINQUISHED BY: [Signature] DATE/TIME: 11/15/15 RECEIVED BY: _____ DATE/TIME: _____
 COMMENTS: 1) Analyze each homogeneous area (HA) to first positive only
 2) Vermont samples

PROJECT NO.: 503150369 INSPECTOR: Josh Dugan VT Certified SIGNATURE: [Signature]

CLIENT: Stantec Consulting Services, Inc. LOCATION: 1233 Airport Drive

55 Green Mountain Drive South Burlington, VT 05403-7824

South Burlington, VT 05403-7824

AIP 94

| HA | SAMPLE # | DATE | ANALYSIS | SAMPLE LOCATION | BUILDING SURFACE | AMOUNT | DAMAGE |
|----|----------|---------|----------|-------------------------|-------------------------------|--------|--------|
| | 8 | 1233-25 | 4/11/15 | Kitchen | Joint Compound | | |
| | 6 | 1233-26 | | Kitchen | Sheet rock | | |
| | 7 | 1233-27 | | Living Room | Sheet rock | | |
| | 7 | 1233-28 | | Close + bedroom #1 | Sheet Flooring rail pattern | | |
| | 8 | 1233-29 | | Close + bedroom #1 | Sheet Flooring rail pattern | | |
| | 8 | 1233-30 | | Close + bedroom #1 | Grd Flooring | | |
| | 9 | 1233-31 | | Close + bedroom #1 | Grd Flooring | | |
| | 9 | 1233-32 | | Bedroom #1 (middle) | Flooring middle of Bedroom #1 | | |
| | | 1233-33 | | Bedroom #1 (middle) | Flooring middle of Bedroom #1 | | |
| | | 1233-34 | | Bedroom #1 (middle) | Flooring middle of Bedroom #1 | | |
| | 10 | 1233-35 | | Under entire Bedroom #1 | Green Flooring | | |
| | | 1233-36 | | Under entire Bedroom #1 | Green Flooring | | |

RELINQUISHED BY: [Signature] DATE/TIME: 12/15/15 09:00 RECEIVED BY: _____ DATE/TIME: _____

RELINQUISHED BY: _____ DATE/TIME: _____ RECEIVED BY: _____ DATE/TIME: _____

- COMMENTS: 1) Analyze each homogeneous area (HA) to first positive only
 2) Vermont samples

PROJECT NO.: 503150369 INSPECTOR: Josh Dugan VT Cert # 1234 SIGNATURE: [Signature]

CLIENT: Stantec Consulting Services, Inc. LOCATION: 1233 Airport Drive

55 Green Mountain Drive South Burlington, VT 05403-7824

SAMPLE TYPE: Bulk TURNAROUND TIME:

| HA | SAMPLE # | DATE | ANALYSIS | SAMPLE LOCATION | BUILDING SURFACE | AMOUNT | DAMAGE |
|----|----------|---------|----------|--------------------------------|--|--------|--------|
| | 10 | 1233-37 | 4/11/15 | Under entire Bedroom #1 | Green Flooring | | |
| | 11 | 1233-38 | | Bathroom entryway | Flooring | | |
| | 12 | 1233-39 | | Bath room entryway | Flooring | | |
| | 12 | 1233-40 | | Kitchen next to fridge | Layered Flooring | | |
| | 12 | 1233-41 | | Kitchen - middle | Layered Flooring | | |
| | 12 | 1233-42 | | Kitchen | Layered Flooring | | |
| | 13 | 1233-43 | | Basement - in front of furnace | Flooring | | |
| | 14 | 1233-44 | | Basement - in front of furnace | Flooring | | |
| | 14 | 1233-45 | | Bedroom #1 | Ceiling Tile | | |
| | 14 | 1233-46 | | Living Room | Ceiling Tile | | |
| | 14 | 1233-47 | | Bedroom #1 | Ceiling Tile | | |
| | 15 | 1233-48 | | Dining Room | Ceiling Tile ^{Mastic} gypsum quads | | |

RELINQUISHED BY: [Signature] DATE/TIME: 4/15/15 0900 RECEIVED BY: DATE/TIME:

RELINQUISHED BY: DATE/TIME: RECEIVED BY: DATE/TIME:

COMMENTS: 1) Analyze each homogeneous area (HA) to first positive only
 2) Vermont samples

PROJECT NO.: 503150369

INSPECTOR: Josh Douglas

VT Certificate # 244 SIGNATURE: [Signature]

CLIENT: Stantec Consulting Services, Inc.

LOCATION:

55 Green Mountain Drive

1233 Airport Drive

South Burlington, VT 05403-7824

South Burlington, VT 05403

SAMPLE TYPE: Bulk

TURNAROUND TIME:

AIP 94

| HA | SAMPLE # | DATE | ANALYSIS | SAMPLE LOCATION | BUILDING SURFACE | AMOUNT | DAMAGE |
|----|----------|---------|----------|--------------------|---|--------|--------|
| 15 | 1233-49 | 4/11/15 | | Dining Room | Ceiling Tile - ^{metallic} _{glass doors} | | |
| 16 | 1233-50 | | | Dining Room | Ceiling Tile - ^{metallic} _{glass doors} | | |
| | 1233-51 | | | High Asphalt Roof | Asphalt Roof | | |
| | 1233-52 | | | " | " | | |
| | 1233-53 | | | " | " | | |
| 17 | 1233-54 | | | Porch Asphalt Roof | Asphalt Roof | | |
| | 1233-55 | | | " | " | | |
| | 1233-56 | | | " | " | | |
| 18 | 1233-57 | | | Roof / Chimney | Chimney Flashing | | |
| | 1233-58 | | | Roof / Chimney | Chimney Flashing | | |
| 19 | 1233-59 | | | Roof | Flashing | | |
| | 1233-60 | | | Roof | Flashing | | |

RELINQUISHED BY: [Signature]

DATE/TIME: 4/11/15 09:22 RECEIVED BY:

DATE/TIME:

RELINQUISHED BY:

DATE/TIME:

RECEIVED BY:

DATE/TIME:

- COMMENTS: 1) Analyze each homogeneous area (HA) to first positive only
 2) Vermont samples

PROJECT NO.: 503150369 INSPECTOR: Josh DeGroot VT Certified SIGNATURE: [Signature]

CLIENT: Stantec Consulting Services, Inc. LOCATION: _____

55 Green Mountain Drive 1233 Airport Drive

South Burlington, VT 05403-7824 South Burlington, VT 05403

AIP 94

SAMPLE TYPE: Bulk TURNAROUND TIME: _____

| HA | SAMPLE # | DATE | ANALYSIS | SAMPLE LOCATION | BUILDING SURFACE | AMOUNT | DAMAGE |
|----|----------|---------|----------|---------------------------|------------------|---------|--------|
| | 20 | 1233-61 | 2/11/88 | Garage Roof - Small | Roofed | Roofing | |
| | | 1233-62 | | " " " (20x10) | " " | " " | |
| | 21 | 1233-63 | | Big Garage Roof - (30x30) | Asphalt roof | " " | |
| | | 1233-64 | | " " " " | " " | " " | |
| | | 1233-65 | | " " " " | " " | " " | |
| | | | | | | | |
| | | | | | | | |
| | | | | | | | |
| | | | | | | | |
| | | | | | | | |
| | | | | | | | |
| | | | | | | | |
| | | | | | | | |
| | | | | | | | |
| | | | | | | | |
| | | | | | | | |
| | | | | | | | |
| | | | | | | | |
| | | | | | | | |
| | | | | | | | |
| | | | | | | | |
| | | | | | | | |

RELINQUISHED BY: [Signature] DATE/TIME: 4/16/02 RECEIVED BY: _____ DATE/TIME: _____

COMMENTS: 1) Analyze each homogeneous area (HA) to first positive only DATE/TIME: _____
2) Vermont samples DATE/TIME: _____



Customer: KAS, Inc. (4771)
Address: 368 Ave. D
Suite 15
Williston, VT 05495

| | |
|-----------------|--------|
| Order #: | 124118 |
|-----------------|--------|

Received 04/08/15
Analyzed 04/08/15
Reported 04/14/15

PO Number: 503150369

Attn:
Project: Burlington Airport Buyout
Location: 1383 Airport Drive
Number: 503150369

Method: EPA 600/R-93/116 & 600/M4-82-020

PLM Analysis

| Sample ID | Collected | Cust. ID | Location | Asbestos Fibers | Other Materials |
|--|-----------|----------|----------------|-----------------|---|
| 124118-001 | 04/01/15 | 1383-1 | N Bedroom 2 FI | | |
| Layer 1: Sheet Flooring Gray, Org.Bound/Fibrous | | | | None Detected | 40% CELLULOSE FIBER 60% NON FIBROUS MATERIAL |
| Sample was inhomogenous, subsamples of each component were analyzed separately. | | | | | |
| 124118-002 | 04/01/15 | 1383-2 | Hallway 2 FI | | |
| Layer 1: Sheet Flooring Gray, Org.Bound/Fibrous | | | | None Detected | 35% CELLULOSE FIBER 65% NON FIBROUS MATERIAL |
| Sample was inhomogenous, subsamples of each component were analyzed separately. | | | | | |
| 124118-003 | 04/01/15 | 1383-3 | S Bedroom 2 FI | | |
| Layer 1: Sheet Flooring Gray, Fibrous | | | | None Detected | 30% CELLULOSE FIBER 70% NON FIBROUS MATERIAL |
| Sample was inhomogenous, subsamples of each component were analyzed separately. | | | | | |
| 124118-004 | 04/01/15 | 1383-4 | Hall 2 FI | | |
| Layer 1: Drywall White, Powdery | | | | None Detected | 10% CELLULOSE FIBER 90% NON FIBROUS MATERIAL |
| 124118-005 | 04/01/15 | 1383-5 | N Bedroom 2 FL | | |
| Layer 1: Drywall White, Powdery | | | | None Detected | 15% CELLULOSE FIBER 85% NON FIBROUS MATERIAL |
| 124118-006 | 04/01/15 | 1383-6 | S Bedroom 2 FI | | |
| Layer 1: Drywall White, Powdery | | | | None Detected | 12% CELLULOSE FIBER 88% NON FIBROUS MATERIAL |
| 124118-007 | 04/01/15 | 1383-7 | Hallway 2 fl | | |
| Layer 1: Joint Compound Beige, Granular | | | | 2% CHRYSOTILE | 98% NON FIBROUS MATERIAL |

Method reporting limit is 1%. PLM analysis is based on Visual Estimation and NESHAP recommends that any asbestos content less than 10 percent be verified by PLM Point Count or TEM Analysis. This report must not be reproduced except in full with the approval of the laboratory.

| Sample ID | Collected | Cust. ID | Location | Asbestos Fibers | Other Materials |
|--|-----------|----------|------------------|-----------------|---|
| 124118-008 | 04/01/15 | 1383-8 | N Bedroom 2 Fl | | |
| Layer 1: Joint Compound | | | | | |
| Not analyzed due to positive stop instructions. | | | | | |
| 124118-009 | 04/01/15 | 1383-9 | S Bedroom 2 fl | | |
| Layer 1: Joint Compound | | | | | |
| Not analyzed due to positive stop instructions. | | | | | |
| 124118-010 | 04/01/15 | 1383-10 | Bedroom 1 1 F I | | |
| Layer 1: Plaster Gray, Granular | | | | None Detected | 98% NON FIBROUS MATERIAL 2% SYNTHETIC FIBER |
| Layer 2: Skim Coat White, Granular | | | | None Detected | 100% NON FIBROUS MATERIAL |
| 124118-011 | 04/01/15 | 1383-11 | Living Room 1 Fl | | |
| Layer 1: Plaster Gray, Granular | | | | None Detected | 98% NON FIBROUS MATERIAL 2% SYNTHETIC FIBER |
| Layer 2: Skim Coat White, Granular | | | | None Detected | 100% NON FIBROUS MATERIAL |
| 124118-012 | 04/01/15 | 1383-12 | Dining Room 1 Fl | | |
| Layer 1: Plaster Gray, Granular | | | | None Detected | 98% NON FIBROUS MATERIAL 2% SYNTHETIC FIBER |
| Layer 2: Skim Coat White, Granular | | | | None Detected | 100% NON FIBROUS MATERIAL |
| 124118-013 | 04/01/15 | 1383-13 | Bedroom 1 1 Fl | | |
| Layer 1: Drywall White, Powdery | | | | None Detected | 20% CELLULOSE FIBER 80% NON FIBROUS MATERIAL |
| 124118-014 | 04/01/15 | 1383-14 | Living Room 1 Fl | | |
| Layer 1: Drywall White, Powdery | | | | None Detected | 12% CELLULOSE FIBER 88% NON FIBROUS MATERIAL |
| 124118-015 | 04/01/15 | 1383-15 | Dining Room 1 Fl | | |
| Layer 1: Drywall White, Powdery | | | | None Detected | 15% CELLULOSE FIBER 85% NON FIBROUS MATERIAL |

Method reporting limit is 1%. PLM analysis is based on Visual Estimation and NESHAP recommends that any asbestos content less than 10 percent be verified by PLM Point Count or TEM Analysis. This report must not be reproduced except in full with the approval of the laboratory.

| Sample ID | Collected | Cust. ID | Location | Asbestos Fibers | Other Materials |
|--|---------------------------|----------|---------------|-----------------|---------------------------|
| 124118-016 | 04/01/15 | 1383-16 | Bathroom 1 Fl | | |
| Layer 1: | Floor Tile | | | None Detected | 96% NON FIBROUS MATERIAL |
| | Gray, Organically Bound | | | | 4% SYNTHETIC FIBER |
| Layer 2: | Glue | | | None Detected | 100% NON FIBROUS MATERIAL |
| | Clear, Soft | | | | |
| 124118-017 | 04/01/15 | 1383-17 | Bathroom 1 Fl | | |
| Layer 1: | Floor Tile | | | None Detected | 98% NON FIBROUS MATERIAL |
| | Gray, Organically Bound | | | | 2% SYNTHETIC FIBER |
| Layer 2: | Glue | | | None Detected | 100% NON FIBROUS MATERIAL |
| | Clear, Soft | | | | |
| 124118-018 | 04/01/15 | 1383-18 | Kitchen 1 Fl | | |
| Layer 1: | Sheet Flooring | | | None Detected | 100% NON FIBROUS MATERIAL |
| | White, Organically Bound | | | | |
| Layer 2: | Sheet Flooring | | | None Detected | 10% CELLULOSE FIBER |
| | Green, Organically Bound | | | | 90% NON FIBROUS MATERIAL |
| Layer 3: | Sheet Flooring | | | None Detected | 40% CELLULOSE FIBER |
| | Black, Bituminous/Fibrous | | | | 60% NON FIBROUS MATERIAL |
| Unable to separate individual layers. | | | | | |
| 124118-019 | 04/01/15 | 1383-19 | Kitchen 1 Fl | | |
| Layer 1: | Sheet Flooring | | | None Detected | 100% NON FIBROUS MATERIAL |
| | White, Organically Bound | | | | |
| Layer 2: | Sheet Flooring | | | None Detected | 5% CELLULOSE FIBER |
| | Green, Organically Bound | | | | 95% NON FIBROUS MATERIAL |
| Layer 3: | Sheet Flooring | | | None Detected | 30% CELLULOSE FIBER |
| | Black, Bituminous/Fibrous | | | | 70% NON FIBROUS MATERIAL |

Unable to separate individual layers.

Method reporting limit is 1%. PLM analysis is based on Visual Estimation and NESHAP recommends that any asbestos content less than 10 percent be verified by PLM Point Count or TEM Analysis. This report must not be reproduced except in full with the approval of the laboratory.

Method: EPA 600/R-93/116 & 600/M4-82-020

PLM Analysis

| Sample ID | Collected | Cust. ID | Location | Asbestos Fibers | Other Materials |
|--|---|----------|--------------|-----------------|---|
| 124118-020 | 04/01/15 | 1383-20 | Kitchen 1 Fl | | |
| Layer 1: | Sheet Flooring White, Organically Bound | | | None Detected | 100% NON FIBROUS MATERIAL |
| Layer 2: | Sheet Flooring Green, Organically Bound | | | None Detected | 8% CELLULOSE FIBER 92% NON FIBROUS MATERIAL |
| Layer 3: | Sheet Flooring Black, Bituminous/Fibrous | | | None Detected | 45% CELLULOSE FIBER 55% NON FIBROUS MATERIAL |
| Unable to separate individual layers. | | | | | |
| 124118-021 | 04/01/15 | 1383-21 | Basement | | |
| Layer 1: | Flue Material Gray, Hard | | | None Detected | 100% NON FIBROUS MATERIAL |
| 124118-022 | 04/01/15 | 1383-22 | Basement | | |
| Layer 1: | Flue Material Gray, Hard | | | None Detected | 100% NON FIBROUS MATERIAL |
| 124118-023 | 04/01/15 | 1383-23 | Basement | | |
| Layer 1: | Floor Tile Tan, Organically Bound | | | 4% CHRYSOTILE | 96% NON FIBROUS MATERIAL |
| Layer 2: | Mastic Black, Bituminous | | | None Detected | 2% CELLULOSE FIBER 98% NON FIBROUS MATERIAL |
| 124118-024 | 04/01/15 | 1383-24 | Basement | | |
| Layer 1: | Floor Tile | | | | |
| Not analyzed due to positive stop instructions. | | | | | |
| Layer 2: | Mastic Black, Bituminous | | | None Detected | 2% CELLULOSE FIBER 98% NON FIBROUS MATERIAL |
| 124118-025 | 04/01/15 | 1383-25 | Basement | | |
| Layer 1: | Floor Tile | | | | |
| Not analyzed due to positive stop instructions. | | | | | |
| Layer 2: | Mastic Black, Bituminous | | | None Detected | 2% CELLULOSE FIBER 98% NON FIBROUS MATERIAL |

Method reporting limit is 1%. PLM analysis is based on Visual Estimation and NESHAP recommends that any asbestos content less than 10 percent be verified by PLM Point Count or TEM Analysis. This report must not be reproduced except in full with the approval of the laboratory.

| Sample ID | Collected | Cust. ID | Location | Asbestos Fibers | Other Materials |
|------------|----------------------------------|----------|-----------------------|-----------------|---------------------------|
| 124118-026 | 04/01/15 | 1383-26 | Basement | | |
| Layer 1: | Ceiling Tile | | | None Detected | 98% CELLULOSE FIBER |
| | White/Brown, Fibrous | | | | 2% NON FIBROUS MATERIAL |
| 124118-027 | 04/01/15 | 1383-27 | Basement | | |
| Layer 1: | Ceiling Tile | | | None Detected | 96% CELLULOSE FIBER |
| | White/Brown, Fibrous | | | | 4% NON FIBROUS MATERIAL |
| 124118-028 | 04/01/15 | 1383-28 | Basement | | |
| Layer 1: | Ceiling Tile | | | None Detected | 95% CELLULOSE FIBER |
| | White/Brown, Fibrous | | | | 5% NON FIBROUS MATERIAL |
| 124118-029 | 04/01/15 | 1383-29 | Exterior Windows | | |
| Layer 1: | Window Glaze | | | None Detected | 100% NON FIBROUS MATERIAL |
| | Off White, Brittle | | | | |
| 124118-030 | 04/01/15 | 1383-30 | Exterior Windows | | |
| Layer 1: | Window Glaze | | | None Detected | 100% NON FIBROUS MATERIAL |
| | Off White, Brittle | | | | |
| 124118-031 | 04/01/15 | 1383-31 | Exterior Windows | | |
| Layer 1: | Window Glaze | | | None Detected | 100% NON FIBROUS MATERIAL |
| | Off White, Brittle | | | | |
| 124118-032 | 04/01/15 | 1383-32 | Exterior House W Side | | |
| Layer 1: | Tar Paper | | | None Detected | 40% CELLULOSE FIBER |
| | Black, Bituminous/Fibrous | | | | 60% NON FIBROUS MATERIAL |
| 124118-033 | 04/01/15 | 1383-33 | Exterior House W Side | | |
| Layer 1: | Tar Paper | | | None Detected | 45% CELLULOSE FIBER |
| | Black, Bituminous/Fibrous | | | | 55% NON FIBROUS MATERIAL |
| 124118-034 | 04/01/15 | 1383-34 | Garage | | |
| Layer 1: | Tar Paper | | | None Detected | 55% CELLULOSE FIBER |
| | Black, Bituminous/Fibrous | | | | 45% NON FIBROUS MATERIAL |
| 124118-035 | 04/01/15 | 1383-35 | Exterior Chimney | | |
| Layer 1: | Flashing | | | 10% CHRYSOTILE | 5% CELLULOSE FIBER |
| | Black/Silver, Bituminous/Brittle | | | | 85% NON FIBROUS MATERIAL |

Unable to separate individual layers.

Method reporting limit is 1%. PLM analysis is based on Visual Estimation and NESHAP recommends that any asbestos content less than 10 percent be verified by PLM Point Count or TEM Analysis. This report must not be reproduced except in full with the approval of the laboratory.

| Sample ID | Collected | Cust. ID | Location | Asbestos Fibers | Other Materials |
|-----------|-----------|----------|----------|-----------------|-----------------|
|-----------|-----------|----------|----------|-----------------|-----------------|

Layer 1: Flashing

Not analyzed due to positive stop instructions.

| | | | | | |
|------------|----------|---------|------------|--|--|
| 124118-037 | 04/01/15 | 1383-37 | Roof House | | |
|------------|----------|---------|------------|--|--|

Layer 1: Roofing Material
Black, Bituminous/Granular

None Detected

20% CELLULOSE FIBER
80% NON FIBROUS MATERIAL

Sample was inhomogenous, subsamples of each component were analyzed separately.

Layer 2: Roofing Material
Black/White, Bituminous/Granular

None Detected

10% CELLULOSE FIBER
90% NON FIBROUS MATERIAL

Sample was inhomogenous, subsamples of each component were analyzed separately.

Layer 3: Roofing Material
Black, Bituminous/Fibrous

None Detected

40% CELLULOSE FIBER
60% NON FIBROUS MATERIAL

| | | | | | |
|------------|----------|---------|------------|--|--|
| 124118-038 | 04/01/15 | 1383-38 | Roof House | | |
|------------|----------|---------|------------|--|--|

Layer 1: Roofing Material
Black, Bituminous/Granular

None Detected

15% CELLULOSE FIBER
85% NON FIBROUS MATERIAL

Sample was inhomogenous, subsamples of each component were analyzed separately.

Layer 2: Roofing Material
Black/White, Bituminous/Granular

None Detected

12% CELLULOSE FIBER
88% NON FIBROUS MATERIAL

Sample was inhomogenous, subsamples of each component were analyzed separately.

Layer 3: Roofing Material
Black, Bituminous/Fibrous

None Detected

35% CELLULOSE FIBER
65% NON FIBROUS MATERIAL

| | | | | | |
|------------|----------|---------|------------|--|--|
| 124118-039 | 04/01/15 | 1383-39 | Roof House | | |
|------------|----------|---------|------------|--|--|

Layer 1: Roofing Material
Black, Bituminous/Granular

None Detected

20% CELLULOSE FIBER
80% NON FIBROUS MATERIAL

Sample was inhomogenous, subsamples of each component were analyzed separately.

Layer 2: Roofing Material
Black/White, Bituminous/Granular

None Detected

12% CELLULOSE FIBER
88% NON FIBROUS MATERIAL

Sample was inhomogenous, subsamples of each component were analyzed separately.

Layer 3: Roofing Material
Black, Bituminous/Fibrous

None Detected

30% CELLULOSE FIBER
70% NON FIBROUS MATERIAL

Method reporting limit is 1%. PLM analysis is based on Visual Estimation and NESHAP recommends that any asbestos content less than 10 percent be verified by PLM Point Count or TEM Analysis. This report must not be reproduced except in full with the approval of the laboratory.

Method: EPA 600/R-93/116 & 600/M4-82-020

PLM Analysis

| Sample ID | Collected | Cust. ID | Location | Asbestos Fibers | Other Materials |
|--|---------------------------------|----------|-----------------|-----------------|--------------------------|
| 124118-040 | 04/01/15 | 1383-40 | Roof Garage | | |
| Layer 1: | Roofing Material | | | None Detected | 15% CELLULOSE FIBER |
| | Black/Gray, Bituminous/Granular | | | | 85% NON FIBROUS MATERIAL |
| Sample was inhomogenous, subsamples of each component were analyzed separately. | | | | | |
| Layer 2: | Roofing Material | | | None Detected | 55% CELLULOSE FIBER |
| | Black, Bituminous/Fibrous | | | | 45% NON FIBROUS MATERIAL |
| 124118-041 | 04/01/15 | 1383-41 | Roof Garage | | |
| Layer 1: | Roofing Material | | | None Detected | 20% CELLULOSE FIBER |
| | Black/Gray, Bituminous/Granular | | | | 80% NON FIBROUS MATERIAL |
| Sample was inhomogenous, subsamples of each component were analyzed separately. | | | | | |
| Layer 2: | Roofing Material | | | None Detected | 40% CELLULOSE FIBER |
| | Black, Bituminous/Fibrous | | | | 60% NON FIBROUS MATERIAL |
| 124118-042 | 04/01/15 | 1383-42 | Roof Garage | | |
| Layer 1: | Roofing Material | | | None Detected | 30% CELLULOSE FIBER |
| | Black/Gray, Bituminous/Granular | | | | 70% NON FIBROUS MATERIAL |
| Sample was inhomogenous, subsamples of each component were analyzed separately. | | | | | |
| Layer 2: | Roofing Material | | | None Detected | 60% CELLULOSE FIBER |
| | Black, Bituminous/Fibrous | | | | 40% NON FIBROUS MATERIAL |
| 124118-043 | 04/01/15 | 1383-43 | Wall Entrance N | | |
| Layer 1: | Wall Material | | | None Detected | 90% CELLULOSE FIBER |
| | Gray, Fibrous | | | | 10% NON FIBROUS MATERIAL |
| 124118-044 | 04/01/15 | 1383-44 | Wall Entrance N | | |
| Layer 1: | Wall Material | | | None Detected | 95% CELLULOSE FIBER |
| | Gray, Fibrous | | | | 5% NON FIBROUS MATERIAL |

Analyst: Eldanaf, Hind
124118-04/14/15 01:40 PM



Reviewed By: Elsamani Abdelfadial
Analyst

Method reporting limit is 1%. PLM analysis is based on Visual Estimation and NESHAP recommends that any asbestos content less than 10 percent be verified by PLM Point Count or TEM Analysis. This report must not be reproduced except in full with the approval of the laboratory.



SCHNEIDER LABORATORIES GLOBAL, INC.

2512 West Cary Street, Richmond, Virginia 23220-5117
 804-353-6778 • 800-785-LABS (5227) • Fax 804-359-1475
 www.slabinc.com e-mail: info@slabinc.com

124118
 VAI24\124118

| | | |
|---|--|---|
| Submitting Co. KAS, Inc. | Lab WO# | Phone 802-383-0486 |
| 368 Ave. D, Suite 15 | Acct # | Fax / Email Peters@kas-consulting.com |
| Williston, Vermont 05495 | **State of Collection Vermont | **Cert. Required <input checked="" type="checkbox"/> Yes <input type="checkbox"/> No |
| Project Name: Burlington Airport Buyout | Special Instructions [include requests for special reporting or data packages] | |
| Project Location: 1383 Airport Drive, South Burlington, Vermont 05403 | Vermont certified analyst required | |
| Project Number: 503150369 | Sample all matrices, stop at first positive each homogeneous group | |
| PO Number: 503150369 | | |

| Turn Around Time | Matrix / Sample Type (Select ONE) | Tests / Analytes (Select ALL that Apply) | | | |
|--|--|---|---|---|---|
| <input type="checkbox"/> 2 hours* | <i>All samples on form should be of SAME matrix type. Use additional forms as needed.</i> <input type="checkbox"/> Air <input type="checkbox"/> Solid <input type="checkbox"/> Aqueous <input type="checkbox"/> Waste <input checked="" type="checkbox"/> Bulk <input type="checkbox"/> Wastewater <input type="checkbox"/> Hi-Vol Filter (PM10) <input type="checkbox"/> Water, Drinking <input type="checkbox"/> Hi-Vol Filter (TSP) <input type="checkbox"/> Compliance <input type="checkbox"/> Oil <input type="checkbox"/> Wipe <input type="checkbox"/> Paint <input type="checkbox"/> Wipe, Composite <input type="checkbox"/> Sludge <input type="checkbox"/> <input type="checkbox"/> Soil <input type="checkbox"/> | Asbestos in Air | | Asbestos in Bulk | Metals-Total |
| <input type="checkbox"/> Same day* | | <input type="checkbox"/> PCM (NIOSH 7400) | <input checked="" type="checkbox"/> PLM | <input type="checkbox"/> Lead | |
| <input type="checkbox"/> 1 business day* | | <input type="checkbox"/> TEM (AHERA) | <input type="checkbox"/> PLM (Point Count) | <input type="checkbox"/> RCRA Metals | |
| <input type="checkbox"/> 2 business day* | | <input type="checkbox"/> TEM (EPA Level II) | <input type="checkbox"/> PLM (Qualitative only) | TCLP | |
| <input type="checkbox"/> 3 business days* | | Miscellaneous Tests | | <input type="checkbox"/> NYELAP | <input type="checkbox"/> TCLP / Lead |
| <input checked="" type="checkbox"/> 5 business days* | | <input type="checkbox"/> Total Dust (NIOSH 0500) | <input type="checkbox"/> CAELAP (Point Count) | <input type="checkbox"/> TCLP / RCRA Metals | <input type="checkbox"/> TCLP / Full (w/ organics) 10 day |
| | | <input type="checkbox"/> Resp. Dust (NIOSH 0600) | <input type="checkbox"/> TEM (Chatfield) | Microbiology | |
| | | <input type="checkbox"/> Silica - FTIR (NIOSH 7602) | <input type="checkbox"/> | <input type="checkbox"/> BACT (MPN & P/A) | <input type="checkbox"/> Mold Direct Exam |
| | | <input type="checkbox"/> Silica - XRD (NIOSH 7500) | FOR ASBESTOS AIR: | | |
| * not available for all tests | | <input type="checkbox"/> | TYPE OF RESPIRATOR | | |
| Schedule rush organics, multi-metals & weekend tests in advance. | | USED: | | | |

| Sample # | Date Sampled** | Time Sampled** | Sample Identification (Employee, SSN, Bldg, Material, Type ¹) | Wiped Area (ft ²) | pH / Temp * | Time ² | | Flow Rate ³ | | Total ⁴ Air |
|----------|----------------|----------------|--|-------------------------------|-------------|-------------------|------|------------------------|------|---------------------------|
| | | | | | | Start | Stop | Start | Stop | |
| | | | See Attached | | | | | | | |
| | | | | | | | | | | |
| | | | | | | | | | | |
| | | | | | | | | | | |
| | | | | | | | | | | |
| | | | | | | | | | | |
| | | | | | | | | | | |
| | | | | | | | | | | |
| | | | | | | | | | | |
| | | | | | | | | | | |
| | | | | | | | | | | |
| | | | | | | | | | | |
| | | | | | | | | | | |
| | | | | | | | | | | |
| | | | | | | | | | | |
| | | | | | | | | | | |
| | | | | | | | | | | |

¹Type: A=area B=blank P=personal E=excursion ²Beginning/End of Sample Period ³Pump Calibration in Liters/Minute ⁴Volume in Liters [time in min * flow in L/min]

| | | | |
|--|---|-------------------------------------|---|
| Sampled by NAME <u>Josh Douglass</u> SIGNATURE <u>[Signature]</u> DATE/TIME <u>4/16/15</u> | Relinquished to lab by NAME <u>Josh Douglass</u> SIGNATURE <u>[Signature]</u> DATE/TIME <u>4/16/15 - 9:00</u> | <u>4-8-15</u> <u>[Signature]</u> | Sample Disposal If samples over req. weight (Refer to Fee Schedule) <input type="checkbox"/> Return to Sender (Shipping fees) <input checked="" type="checkbox"/> Disposal by lab (\$50 fee) Shipping Methods <input checked="" type="checkbox"/> FX <input type="checkbox"/> UPS <input type="checkbox"/> USM <input type="checkbox"/> HD <input type="checkbox"/> DB WB: <u>0634</u> |
| <input type="checkbox"/> Sample return requested <input type="checkbox"/> Ambient temp <input type="checkbox"/> Ice <input type="checkbox"/> CI <input type="checkbox"/> R <input type="checkbox"/> S <input type="checkbox"/> X | | | <input type="checkbox"/> Receive a physical copy of report. |

* Temperature taken with IR Gun A. **Required. Chain-of-Custody documentation continued internally within lab. Terms and conditions page 2.

PROJECT NO.: 503150369 INSPECTOR: Josh Dugan

VT Cert # 236214 SIGNATURE: [Signature]

CLIENT: Stanec Consulting Services, Inc.

LOCATION: _____

55 Green Mountain Drive

1383 Airport Drive

South Burlington, VT 05403-7824

South Burlington, VT 05403

SAMPLE TYPE: Bulk

TURNAROUND TIME: _____

AIP 94

| HA | SAMPLE # | DATE | ANALYSIS | SAMPLE LOCATION | BUILDING SURFACE | AMOUNT | DAMAGE |
|----|----------|---------|----------|-----------------------|-------------------------|----------|-----------|
| | 1 | 1383-1 | 4/1 | N Bedroom (2nd Floor) | Grey Suet Floor | ~350 SF | No Damage |
| | 1 | 1383-2 | 4/1 | Hallway (2nd Floor) | | | |
| | 1 | 1383-3 | 4/1 | S Bedroom (2nd Floor) | | | |
| | 2 | 1383-4 | 4/1 | Hallway (2nd Floor) | Drugwell | ~750 SF | No Damage |
| | 2 | 1383-5 | 4/1 | N Bedroom (2nd Fl) | | | |
| | 2 | 1383-6 | 4/1 | S Bedroom (2nd Fl) | | | |
| | 3 | 1383-7 | 4/1 | Hallway (2nd Fl) | Joint Compound | ~750 SF | |
| | 3 | 1383-8 | 4/1 | N Bedroom (2nd Fl) | | | |
| | 3 | 1383-9 | 4/1 | S Bedroom (2nd Fl) | | | |
| | 4 | 1383-10 | 4/1 | Bedroom 1 (1st Fl) | Plaste (Rough and Skin) | ~1000 SF | No Damage |
| | 4 | 1383-11 | 4/1 | Living Rm (1st Fl) | | | |
| | 4 | 1383-12 | 4/1 | Dining Rm (1st Fl) | | | |

RELINQUISHED BY: [Signature]

DATE/TIME: 4/16/15 9:00 RECEIVED BY: _____

DATE/TIME: _____

RELINQUISHED BY: _____

DATE/TIME: _____

RECEIVED BY: _____

DATE/TIME: _____

- COMMENTS: 1) Analyze each homogeneous area (H-A) to first positive only
 2) Vermont samples

PROJECT NO.: 503150369 INSPECTOR: Josh Boyden VT Cert # 28644 SIGNATURE: 

CLIENT: Stantec Consulting Services, Inc. LOCATION: 1383 Airport Drive

55 Green Mountain Drive South Burlington, VT 05403-7824

South Burlington, VT 05403-7824

SAMPLE TYPE: Bulk TURNAROUND TIME: ALP 94

| HA | SAMPLE # | DATE | ANALYSIS | SAMPLE LOCATION | BUILDING SURFACE | AMOUNT | DAMAGE |
|----|----------|---------|----------|---------------------|---------------------------------|----------|-----------|
| | 5 | 1383-13 | 4/1 | Bedroom 1 (1st Fl) | Drywall | ~1000 SF | No Damage |
| | 5 | 1383-14 | 4/1 | Living Rm (1st Fl) | ↓ | ↓ | ↓ |
| | 5 | 1383-15 | 4/1 | Dinning Rm (1st Fl) | ↓ | ↓ | ↓ |
| | C | 1383-16 | 4/1 | Bedroom (1st Fl) | Pol-n-stick flexible | ~40 SF | No Damage |
| | B | 1383-17 | 4/1 | ↓ | ↓ | ↓ | ↓ |
| | 7 | 1383-18 | 4/1 | Kitchen (1st Fl) | Sheet Panning (multiple layers) | ~90 SF | No Damage |
| | 7 | 1383-19 | 4/1 | ↓ | ↓ | ↓ | ↓ |
| | 7 | 1383-20 | 4/1 | ↓ | ↓ | ↓ | ↓ |
| | 8 | 1383-21 | 4/1 | Basement | Fluc Mud | ~4 SF | No Damage |
| | 8 | 1383-22 | 4/1 | ↓ | ↓ | ↓ | ↓ |
| | 9 | 1383-23 | 4/1 | Basement | 9x9 Floor Tile and Mastic | ~500 SF | No Damage |
| | 9 | 1383-24 | 4/1 | ↓ | ↓ | ↓ | ↓ |

RELINQUISHED BY:  DATE/TIME: 4/15/05 RECEIVED BY: _____ DATE/TIME: _____

RELINQUISHED BY: _____ DATE/TIME: _____ RECEIVED BY: _____ DATE/TIME: _____
 COMMENTS: 1) Analyze each homogeneous area (HA) to first positive only
 2) Vermont samples

PROJECT NO.: 503150369 INSPECTOR: Josh Daigler VT Cert # 236744 SIGNATURE: [Signature]

CLIENT: Stantec Consulting Services, Inc. LOCATION: _____

55 Green Mountain Drive 1383 Airport Drive

South Burlington, VT 05403-7824 South Burlington, VT 05403

AIP 94

SAMPLE TYPE: Bulk TURNAROUND TIME: _____

| HA : SAMPLE # | DATE | ANALYSIS | SAMPLE LOCATION | BUILDING SURFACE | AMOUNT | DAMAGE |
|---------------|---------|----------|-------------------------|----------------------|----------|-----------|
| 9 | 1383-25 | 4/1 | Basement | 9x9 Floor Tile / Msh | ~500 SF | No Damage |
| 10 | 1383-26 | 4/1 | Basement | 12x12 Ceiling Tile | ~500 SF | No Damage |
| 10 | 1383-27 | 4/1 | | | | |
| 10 | 1383-28 | 4/1 | | | | |
| 11 | 1383-29 | 4/1 | Exterior Windows | Window Glaze | ~20 SF | At Damage |
| 11 | 1383-30 | 4/1 | | | | |
| 11 | 1383-31 | 4/1 | | | | |
| 12 | 1383-32 | 4/1 | Exterior House (W Side) | Tar Paper | ~2000 SF | No Damage |
| 12 | 1383-33 | 4/1 | | | | |
| 12 | 1383-34 | 4/1 | Garage | | | |
| 13 | 1383-35 | 4/1 | Exterior Chimney | Fleching Caulk | ~4 SF | No Damage |
| 13 | 1383-36 | 4/1 | | | | |

RELINQUISHED BY: [Signature] DATE/TIME: 4/1/05 10:00 RECEIVED BY: _____ DATE/TIME: _____

RELIQUISHED BY: _____ DATE/TIME: _____ RECEIVED BY: _____ DATE/TIME: _____

COMMENTS: 1) Analyze each homogeneous area (HA) to first positive only
 2) Vermont samples

PROJECT NO.: 503150369 INSPECTOR: Josh Douglas VT Certified Asbestos Signatory: [Signature]

CLIENT: Stantec Consulting Services, Inc. LOCATION: 1383 Airport Drive

55 Green Mountain Drive

South Burlington, VT 05403-7824

South Burlington, VT 05403

SAMPLE TYPE: Bulk TURNAROUND TIME: AIP 94

| HA | SAMPLE # | DATE | ANALYSIS | SAMPLE LOCATION | BUILDING SURFACE | AMOUNT | DAMAGE |
|----|----------|------|----------|---------------------|-------------------|---------|-----------|
| 14 | 1383-37 | 4/1 | | Roof (House) | Roofing Materials | ~200 SF | Damage |
| 14 | 1383-38 | 4/1 | | ↓ | ↓ | ↓ | ↓ |
| 14 | 1383-37 | 4/1 | | Roof (Garage) | Roofing Materials | ~500 SF | No Damage |
| 15 | 1383-40 | 4/1 | | ↓ | ↓ | ↓ | ↓ |
| 15 | 1383-41 | 4/1 | | Wall - Entrance (N) | Wall System | ~50 SF | No Damage |
| 15 | 1383-42 | 4/1 | | ↓ | ↓ | ↓ | ↓ |
| 16 | 1383-43 | 4/1 | | ↓ | ↓ | ↓ | ↓ |
| 16 | 1383-44 | 4/1 | | ↓ | ↓ | ↓ | ↓ |

RELINQUISHED BY: [Signature] DATE/TIME: 4/1/11 9:45 RECEIVED BY: _____ DATE/TIME: _____

RELINQUISHED BY: _____ DATE/TIME: _____ RECEIVED BY: _____ DATE/TIME: _____

COMMENTS: 1) Analyze each homogeneous area (HA) to first positive only
 2) Vermont samples



Customer: KAS, Inc. (4771)
Address: 368 Ave. D
Suite 15
Williston, VT 05495

Order #: 124102

Attn:
Project: Burlington Airport Buyout
Location: 59 Dumont Avenue
Number: 503150369

Received 04/08/15
Analyzed 04/09/15
Reported 04/13/15

PO Number: 503150369

Method: EPA 600/R-93/116 & 600/M4-82-020

PLM Analysis

| Sample ID | Collected | Cust. ID | Location | Asbestos Fibers | Other Materials |
|------------|---------------------------------------|----------|------------------------|-----------------|---|
| 124102-001 | 04/02/15 | 69-1 | Bedroom 4 Downstairs | | |
| Layer 1: | Sheetrock White, Powdery | | | None Detected | 4% CELLULOSE FIBER 96% NON FIBROUS MATERIAL |
| 124102-002 | 04/02/15 | 69-2 | Family Room Downstairs | | |
| Layer 1: | Sheetrock White, Powdery | | | None Detected | 4% CELLULOSE FIBER 96% NON FIBROUS MATERIAL |
| 124102-003 | 04/02/15 | 69-3 | Family Room Downstairs | | |
| Layer 1: | Sheetrock White, Powdery | | | None Detected | 4% CELLULOSE FIBER 96% NON FIBROUS MATERIAL |
| 124102-004 | 04/02/15 | 69-4 | Bedroom 4 Downstairs | | |
| Layer 1: | Joint Compound Off White, Granular | | | None Detected | 100% NON FIBROUS MATERIAL |
| 124102-005 | 04/02/15 | 69-5 | Family Room Downstairs | | |
| Layer 1: | Joint Compound Off White, Granular | | | None Detected | 100% NON FIBROUS MATERIAL |
| 124102-006 | 04/02/15 | 69-6 | Family Room Downstairs | | |
| Layer 1: | Joint Compound Off White, Granular | | | None Detected | 100% NON FIBROUS MATERIAL |
| 124102-007 | 04/02/15 | 69-7 | Bedroom 4 Downstairs | | |
| Layer 1: | Ceiling Material White, Fibrous | | | None Detected | 80% CELLULOSE FIBER 20% NON FIBROUS MATERIAL |
| 124102-008 | 04/02/15 | 69-8 | Bedroom 4 Downstairs | | |
| Layer 1: | Ceiling Material White, Fibrous | | | None Detected | 85% CELLULOSE FIBER 15% NON FIBROUS MATERIAL |

Method reporting limit is 1%. PLM analysis is based on Visual Estimation and NESHAP recommends that any asbestos content less than 10 percent be verified by PLM Point Count or TEM Analysis. This report must not be reproduced except in full with the approval of the laboratory.

Method: EPA 600/R-93/116 & 600/M4-82-020

PLM Analysis

| Sample ID | Collected | Cust. ID | Location | Asbestos Fibers | Other Materials |
|--|---------------------------------|----------|------------------------|-----------------|--------------------------|
| 124102-009 | 04/02/15 | 69-9 | Bedroom 4 Downstairs | | |
| Layer 1: | Ceiling Material | | | None Detected | 85% CELLULOSE FIBER |
| | White, Fibrous | | | | 15% NON FIBROUS MATERIAL |
| 124102-010 | 04/02/15 | 69-10 | Kitchen | | |
| Layer 1: | Sheet Flooring | | | 15% CHRYSOTILE | 30% CELLULOSE FIBER |
| | Yellow/Brown, Org.Bound/Fibrous | | | | 55% NON FIBROUS MATERIAL |
| Sample was inhomogenous, subsamples of each component were analyzed separately. | | | | | |
| 124102-011 | 04/02/15 | 69-11 | Kitchen | | |
| Layer 1: | Sheet Flooring | | | | |
| Not analyzed due to positive stop instructions. | | | | | |
| 124102-012 | 04/02/15 | 69-12 | Kitchen | | |
| Layer 1: | Sheet Flooring | | | | |
| Not analyzed due to positive stop instructions. | | | | | |
| 124102-013 | 04/02/15 | 69-13 | Family Room Downstairs | | |
| Layer 1: | Floor Tile | | | 3% CHRYSOTILE | 97% NON FIBROUS MATERIAL |
| | Brown, Organically Bound | | | | |
| | No Yellow Mastic Found. | | | | |
| Layer 2: | Mastic | | | None Detected | 2% CELLULOSE FIBER |
| | Yellow, Soft | | | | 98% NON FIBROUS MATERIAL |
| 124102-014 | 04/02/15 | 69-14 | Bedroom 3 Downstairs | | |
| Layer 1: | Floor Tile | | | | |
| Not analyzed due to positive stop instructions. | | | | | |
| Layer 2: | Mastic | | | None Detected | 2% CELLULOSE FIBER |
| | Yellow, Soft | | | | 98% NON FIBROUS MATERIAL |
| 124102-015 | 04/02/15 | 69-15 | Bedroom 4 Downstairs | | |
| Layer 1: | Floor Tile | | | | |
| Not analyzed due to positive stop instructions. | | | | | |
| Layer 2: | Mastic | | | None Detected | 2% CELLULOSE FIBER |
| | Yellow, Soft | | | | 98% NON FIBROUS MATERIAL |
| 124102-016 | 04/02/15 | 69-16 | Family Room Downstairs | | |
| Layer 1: | Ceiling Tile | | | None Detected | 60% CELLULOSE FIBER |
| | White, Fibrous | | | | 30% MINERAL/GLASS WOOL |
| | | | | | 10% NON FIBROUS MATERIAL |

Method reporting limit is 1%. PLM analysis is based on Visual Estimation and NESHAP recommends that any asbestos content less than 10 percent be verified by PLM Point Count or TEM Analysis. This report must not be reproduced except in full with the approval of the laboratory.

| Sample ID | Collected | Cust. ID | Location | Asbestos Fibers | Other Materials |
|------------|------------------------------|----------|------------------------|-----------------|---------------------------|
| 124102-017 | 04/02/15 | 69-17 | Family Room Downstairs | | |
| Layer 1: | Ceiling Tile | | | None Detected | 60% CELLULOSE FIBER |
| | White, Fibrous | | | | 25% MINERAL/GLASS WOOL |
| | | | | | 15% NON FIBROUS MATERIAL |
| 124102-018 | 04/02/15 | 69-18 | Family Room Downstairs | | |
| Layer 1: | Ceiling Tile | | | None Detected | 60% CELLULOSE FIBER |
| | White, Fibrous | | | | 25% MINERAL/GLASS WOOL |
| | | | | | 15% NON FIBROUS MATERIAL |
| 124102-019 | 04/02/15 | 69-19 | Closet Upstairs | | |
| Layer 1: | Flooring | | | None Detected | 100% NON FIBROUS MATERIAL |
| | Off White, Organically Bound | | | | |
| Layer 2: | Mastic | | | None Detected | 2% CELLULOSE FIBER |
| | Yellow, Soft | | | | 98% NON FIBROUS MATERIAL |
| Layer 3: | Flooring | | | None Detected | 100% NON FIBROUS MATERIAL |
| | Red, Organically Bound | | | | |
| Layer 4: | Flooring | | | None Detected | 90% CELLULOSE FIBER |
| | Brown, Fibrous | | | | 10% NON FIBROUS MATERIAL |
| Layer 5: | Mastic | | | None Detected | 2% CELLULOSE FIBER |
| | Tan, Soft | | | | 98% NON FIBROUS MATERIAL |
| 124102-020 | 04/02/15 | 69-20 | Closet Upstairs | | |
| Layer 1: | Flooring | | | None Detected | 100% NON FIBROUS MATERIAL |
| | Off White, Organically Bound | | | | |
| Layer 2: | Mastic | | | None Detected | 2% CELLULOSE FIBER |
| | Yellow, Soft | | | | 98% NON FIBROUS MATERIAL |
| Layer 3: | Flooring | | | None Detected | 100% NON FIBROUS MATERIAL |
| | Red, Organically Bound | | | | |
| Layer 4: | Flooring | | | None Detected | 90% CELLULOSE FIBER |
| | Brown, Fibrous | | | | 10% NON FIBROUS MATERIAL |
| Layer 5: | Mastic | | | None Detected | 2% CELLULOSE FIBER |
| | Tan, Soft | | | | 98% NON FIBROUS MATERIAL |

Method reporting limit is 1%. PLM analysis is based on Visual Estimation and NESHAP recommends that any asbestos content less than 10 percent be verified by PLM Point Count or TEM Analysis. This report must not be reproduced except in full with the approval of the laboratory.

Method: EPA 600/R-93/116 & 600/M4-82-020

PLM Analysis

| Sample ID | Collected | Cust. ID | Location | Asbestos Fibers | Other Materials |
|------------|--------------------------------------|----------|----------------|-----------------|--|
| 124102-021 | 04/02/15 | 69-21 | Bathroom | | |
| Layer 1: | Floor Tile Tan, Organically Bound | | | None Detected | 100% NON FIBROUS MATERIAL |
| Layer 2: | Mastic Yellow, Soft | | | None Detected | 100% NON FIBROUS MATERIAL |
| 124102-022 | 04/02/15 | 69-22 | Bathroom | | |
| Layer 1: | Floor Tile Tan, Organically Bound | | | None Detected | 100% NON FIBROUS MATERIAL |
| Layer 2: | Mastic Yellow, Soft | | | None Detected | 100% NON FIBROUS MATERIAL |
| 124102-023 | 04/02/15 | 69-23 | Dining Room | | |
| Layer 1: | Sheetrock White, Powdery | | | None Detected | 4% CELLULOSE FIBER 96% NON FIBROUS MATERIAL |
| 124102-024 | 04/02/15 | 69-24 | Living Room | | |
| Layer 1: | Sheetrock White, Powdery | | | None Detected | 5% CELLULOSE FIBER 95% NON FIBROUS MATERIAL |
| 124102-025 | 04/02/15 | 69-25 | Bedroom 2 1 Fl | | |
| Layer 1: | Sheetrock White, Powdery | | | None Detected | 3% CELLULOSE FIBER 97% NON FIBROUS MATERIAL |
| 124102-026 | 04/02/15 | 69-26 | Dining Room | | |
| Layer 1: | Plaster Gray, Granular | | | None Detected | 98% NON FIBROUS MATERIAL 2% SYNTHETIC FIBER |
| Layer 2: | Skim Coat White, Granular | | | None Detected | 100% NON FIBROUS MATERIAL |
| 124102-027 | 04/02/15 | 69-27 | Living Room | | |
| Layer 1: | Plaster Gray, Granular | | | None Detected | 98% NON FIBROUS MATERIAL 2% SYNTHETIC FIBER |
| Layer 2: | Skim Coat White, Granular | | | None Detected | 100% NON FIBROUS MATERIAL |

Method reporting limit is 1%. PLM analysis is based on Visual Estimation and NESHAP recommends that any asbestos content less than 10 percent be verified by PLM Point Count or TEM Analysis. This report must not be reproduced except in full with the approval of the laboratory.

| Sample ID | Collected | Cust. ID | Location | Asbestos Fibers | Other Materials |
|--|---------------------------------|----------|----------------|-----------------|---------------------------|
| 124102-028 | 04/02/15 | 69-28 | Bedroom 2 1 fl | | |
| Layer 1: | Plaster | | | None Detected | 98% NON FIBROUS MATERIAL |
| | Gray, Granular | | | | 2% SYNTHETIC FIBER |
| Layer 2: | Skim Coat | | | None Detected | 100% NON FIBROUS MATERIAL |
| | White, Granular | | | | |
| 124102-029 | 04/02/15 | 69-29 | Front Roof | | |
| Layer 1: | Asphalt Shingle | | | None Detected | 15% MINERAL/GLASS WOOL |
| | Black/Red, Bituminous/Granular | | | | 85% NON FIBROUS MATERIAL |
| Sample was inhomogenous, subsamples of each component were analyzed separately. | | | | | |
| Layer 2: | Asphalt Shingle | | | None Detected | 15% MINERAL/GLASS WOOL |
| | Black/Gray, Bituminous/Granular | | | | 85% NON FIBROUS MATERIAL |
| Sample was inhomogenous, subsamples of each component were analyzed separately. | | | | | |
| Layer 3: | Paper | | | None Detected | 60% CELLULOSE FIBER |
| | Black, Bituminous/Fibrous | | | | 40% NON FIBROUS MATERIAL |
| 124102-030 | 04/02/15 | 69-30 | Front Roof | | |
| Layer 1: | Asphalt Shingle | | | None Detected | 15% MINERAL/GLASS WOOL |
| | Black/Red, Bituminous/Granular | | | | 85% NON FIBROUS MATERIAL |
| Sample was inhomogenous, subsamples of each component were analyzed separately. | | | | | |
| Layer 2: | Asphalt Shingle | | | None Detected | 15% MINERAL/GLASS WOOL |
| | Black/Gray, Bituminous/Granular | | | | 85% NON FIBROUS MATERIAL |
| Sample was inhomogenous, subsamples of each component were analyzed separately. | | | | | |
| Layer 3: | Paper | | | None Detected | 60% CELLULOSE FIBER |
| | Black, Bituminous/Fibrous | | | | 40% NON FIBROUS MATERIAL |
| 124102-031 | 04/02/15 | 69-31 | Front Roof | | |
| Layer 1: | Asphalt Shingle | | | None Detected | 20% MINERAL/GLASS WOOL |
| | Black/Red, Bituminous/Granular | | | | 80% NON FIBROUS MATERIAL |
| Sample was inhomogenous, subsamples of each component were analyzed separately. | | | | | |
| Layer 2: | Asphalt Shingle | | | None Detected | 20% MINERAL/GLASS WOOL |
| | Black/Gray, Bituminous/Granular | | | | 80% NON FIBROUS MATERIAL |
| Sample was inhomogenous, subsamples of each component were analyzed separately. | | | | | |
| Layer 3: | Paper | | | None Detected | 55% CELLULOSE FIBER |
| | Black, Bituminous/Fibrous | | | | 45% NON FIBROUS MATERIAL |

Method reporting limit is 1%. PLM analysis is based on Visual Estimation and NESHAP recommends that any asbestos content less than 10 percent be verified by PLM Point Count or TEM Analysis. This report must not be reproduced except in full with the approval of the laboratory.

Method: EPA 600/R-93/116 & 600/M4-82-020

PLM Analysis

| Sample ID | Collected | Cust. ID | Location | Asbestos Fibers | Other Materials |
|------------|----------------------------|----------|-----------|-----------------|--------------------------|
| 124102-032 | 04/02/15 | 69-32 | Roof Shed | | |
| Layer 1: | Asphalt Shingle | | | None Detected | 15% MINERAL/GLASS WOOL |
| | Black, Bituminous/Granular | | | | 85% NON FIBROUS MATERIAL |

Sample was inhomogenous, subsamples of each component were analyzed separately.

| | | | | | |
|------------|----------------------------|-------|-----------|---------------|--------------------------|
| 124102-033 | 04/02/15 | 69-33 | Roof Shed | | |
| Layer 1: | Asphalt Shingle | | | None Detected | 15% MINERAL/GLASS WOOL |
| | Black, Bituminous/Granular | | | | 85% NON FIBROUS MATERIAL |

Sample was inhomogenous, subsamples of each component were analyzed separately.

| | | | | | |
|------------|-------------------|-------|--------------|---------------|--------------------------|
| 124102-034 | 04/02/15 | 69-34 | Sink Kitchen | | |
| Layer 1: | Undercoating | | | 2% CHRYSOTILE | 98% NON FIBROUS MATERIAL |
| | Black, Bituminous | | | | |

| | | | | | |
|------------|--------------|-------|--------------|--|--|
| 124102-035 | 04/02/15 | 69-35 | Sink Kitchen | | |
| Layer 1: | Undercoating | | | | |

Not analyzed due to positive stop instructions.

Analyst: Eldanaf, Hind
124102-04/13/15 04:51 PM



Reviewed By: Elsamani Abdelfadiei
Analyst

Method reporting limit is 1%. PLM analysis is based on Visual Estimation and NESHAP recommends that any asbestos content less than 10 percent be verified by PLM Point Count or TEM Analysis. This report must not be reproduced except in full with the approval of the laboratory.

PROJECT NO.: 503150369 INSPECTOR: Josh Dugan VT Cert # 23674 SIGNATURE: [Signature]

CLIENT: Stantec Consulting Services, Inc. LOCATION: 69 Dumont Avenue

55 Green Mountain Drive

South Burlington, VT 05403-7824

South Burlington, VT 05403-7824

South Burlington, VT 05403

AIP 94

SAMPLE TYPE: Bulk TURNAROUND TIME: _____

| HA | SAMPLE # | DATE | ANALYSIS | SAMPLE LOCATION | BUILDING SURFACE | AMOUNT | DAMAGE |
|----|----------|---------|----------|-------------------------|------------------|---------|--------|
| 1 | 69-1 | 4/11/15 | | Bedroom #4 (downstairs) | Sheetrock | 90 S.F. | |
| | 69-2 | | | Family Rm (downstairs) | | 90 S.F. | |
| | 69-3 | | | Family Rm (downstairs) | | 90 S.F. | |
| | 69-4 | | | Bdrm #4 (downstairs) | Joint compound | 90 S.F. | |
| | 69-5 | | | Family Rm (downstairs) | | 90 S.F. | |
| | 69-6 | | | Family Rm (downstairs) | | 90 S.F. | |
| | 69-7 | | | Bdrm #4 (downstairs) | Ceiling material | 90 S.F. | |
| | 69-8 | | | | | 90 S.F. | |
| | 69-9 | | | | | 90 S.F. | |
| | 69-10 | | | Kitchen | Sheet Flooring | 60 S.F. | |
| | 69-11 | | | | | 60 S.F. | |
| | 69-12 | | | | | 60 S.F. | |

RELINQUISHED BY: [Signature] DATE/TIME: 4/11/15 9:30 RECEIVED BY: _____ DATE/TIME: _____

RELINQUISHED BY: _____ DATE/TIME: _____ RECEIVED BY: _____ DATE/TIME: _____
 COMMENTS: 1) Analyze each homogeneous area (HA) to first positive only
 2) Vermont samples

PROJECT NO.: 503150369 INSPECTOR: Josh Boyer VT Cert # 12074 SIGNATURE: 

CLIENT: Stantec Consulting Services, Inc. LOCATION: 69 Dumont Avenue

55 Green Mountain Drive South Burlington, VT 05403-7824 South Burlington, VT 05403

South Burlington, VT 05403-7824

ALP 94

SAMPLE TYPE: Bulk TURNAROUND TIME:

| HA | SAMPLE # | DATE | ANALYSIS | SAMPLE LOCATION | BUILDING SURFACE | AMOUNT | DAMAGE |
|----|----------|-------|----------|----------------------------------|---|----------|--------|
| | S | 69-13 | 4/16/15 | Family Rm (downstairs) | Floor Tile Below Yellow | 90 S.F. | |
| | | 69-14 | | Bdrm #3 (downstairs) | | 60 S.F. | |
| | | 69-15 | | Bdrm #4 (downstairs) | | 90 S.F. | |
| | | 69-16 | | Family Rm (downstairs) | 2'x3' ceiling tile | 12 S.F. | |
| | | 69-17 | | | | 12 S.F. | |
| | | 69-18 | | | | 12 S.F. | |
| | | 69-19 | | Closet (upstairs) | layered flooring | 5 S.F. | |
| | | 69-20 | | Closet (upstairs) | layered flooring | 5 S.F. | |
| | | 69-21 | | Bathroom | Floor tile | 25 S.F. | |
| | | 69-22 | | Bathroom | Floor tile | 25 S.F. | |
| | | 69-23 | | Break Dining Room | Dining Room Sheetrock | 70 S.F. | |
| | | 69-24 | | Sheetrock Living Room | Living Room Sheetrock | 190 S.F. | |

RELINQUISHED BY:  DATE/TIME: 4/16/15-9:30 RECEIVED BY: DATE/TIME:

RELINQUISHED BY: DATE/TIME: RECEIVED BY: DATE/TIME:
 COMMENTS: 1) Analyze each homogeneous area (HA) to first positive only
 2) Vermont samples

PROJECT NO.: 503150369 INSPECTOR: Josh Dwyer VT Certified Asbestos Signatory: [Signature]

CLIENT: Stantec Consulting Services, Inc. LOCATION: _____

55 Green Mountain Drive 69 Dumont Avenue

South Burlington, VT 05403-7824 South Burlington, VT 05403

SAMPLE TYPE: Bulk TURNAROUND TIME: _____

| HA | SAMPLE # | DATE | ANALYSIS | SAMPLE LOCATION | BUILDING SURFACE | AMOUNT | DAMAGE |
|----|----------|--------|----------|---------------------|------------------|----------|--------|
| 9 | 69-25 | 4/2/15 | | Bdrm #2 / 1st Floor | Sheetrock | 80 S.F. | |
| 10 | 69-26 | | | Dining Room | Plaster | 70 S.F. | |
| | 69-27 | | | Living Room | Plaster | 190 S.F. | |
| | 69-28 | | | Bdrm #2 - 1st Floor | Plaster | 80 S.F. | |
| 11 | 69-29 | | | Front Roof | Asphalt Shingles | | |
| | 69-30 | | | Front Roof | | | |
| | 69-31 | | | Front Roof | | | |
| 12 | 69-32 | | | Roof - Shed | Asphalt Shingles | | |
| | 69-33 | | | | Asphalt Shingles | | |
| 13 | 69-34 | | | Sink (Kitchen) | Undercoating | | |
| | 69-35 | | | Sink (Kitchen) | | | |

RELINQUISHED BY: [Signature] DATE/TIME: 4/2/15 9:30 RECEIVED BY: _____ DATE/TIME: _____

REINQUISHED BY: _____ DATE/TIME: _____ RECEIVED BY: _____ DATE/TIME: _____

COMMENTS: 1) Analyze each homogeneous area (HA) to first positive only
 2) Vermont samples



Customer: KAS, Inc. (4771)
Address: 368 Ave. D
Suite 15
Williston, VT 05495

| | |
|-----------------|--------|
| Order #: | 124361 |
|-----------------|--------|

Attn:
Project: Burlington Airport Buyout
Location: 238 Kirby Road
Number: 503150369

Received 04/09/15
Analyzed 04/09/15
Reported 04/14/15

PO Number: 503150369

Method: EPA 600/R-93/116 & 600/M4-82-020

PLM Analysis

| Sample ID | Collected | Cust. ID | Location | Asbestos Fibers | Other Materials |
|-----------|-----------|----------|----------|-----------------|-----------------|
|-----------|-----------|----------|----------|-----------------|-----------------|

| | | | | | |
|------------|----------|-------|------------------------|---------------|---|
| 124361-001 | 04/01/15 | 238-1 | Tar Paper Shingle Roof | None Detected | 10% CELLULOSE FIBER 15% MINERAL/GLASS WOOL 75% NON FIBROUS MATERIAL |
|------------|----------|-------|------------------------|---------------|---|

Sample was inhomogenous, subsamples of each component were analyzed separately.

| | | |
|--|---------------|---|
| Layer 1: Roof Shingle Black/Gray, Bituminous/Granular | None Detected | 10% CELLULOSE FIBER 15% MINERAL/GLASS WOOL 75% NON FIBROUS MATERIAL |
| Layer 2: Tar Paper Black, Fibrous/Bituminous | None Detected | 65% CELLULOSE FIBER 35% NON FIBROUS MATERIAL |

| | | | | | |
|------------|----------|-------|------------------------|---------------|---|
| 124361-002 | 04/01/15 | 238-2 | Tar Paper Shingle Roof | None Detected | 10% CELLULOSE FIBER 15% MINERAL/GLASS WOOL 75% NON FIBROUS MATERIAL |
|------------|----------|-------|------------------------|---------------|---|

| | | |
|--|---------------|---|
| Layer 1: Roof Shingle Black/Gray, Bituminous/Granular | None Detected | 10% CELLULOSE FIBER 15% MINERAL/GLASS WOOL 75% NON FIBROUS MATERIAL |
|--|---------------|---|

Sample was inhomogenous, subsamples of each component were analyzed separately.

| | | |
|---|---------------|---|
| Layer 2: Tar Paper Black, Fibrous/Bituminous | None Detected | 65% CELLULOSE FIBER 35% NON FIBROUS MATERIAL |
|---|---------------|---|

| | | | | | |
|------------|----------|-------|------------------------|---------------|---|
| 124361-003 | 04/01/15 | 238-3 | Tar Paper Shingle Roof | None Detected | 10% CELLULOSE FIBER 15% MINERAL/GLASS WOOL 75% NON FIBROUS MATERIAL |
|------------|----------|-------|------------------------|---------------|---|

| | | |
|--|---------------|---|
| Layer 1: Roof Shingle Black/Gray, Bituminous/Granular | None Detected | 10% CELLULOSE FIBER 15% MINERAL/GLASS WOOL 75% NON FIBROUS MATERIAL |
|--|---------------|---|

Sample was inhomogenous, subsamples of each component were analyzed separately.

| | | |
|---|---------------|---|
| Layer 2: Tar Paper Black, Fibrous/Bituminous | None Detected | 65% CELLULOSE FIBER 35% NON FIBROUS MATERIAL |
|---|---------------|---|

Analyst: Abdelfadiel, Elsamani
124361-04/14/15 12:18 PM

Reviewed By: **Hind Eldanaf**
Microscopy Supervisor

Method reporting limit is 1%. PLM analysis is based on Visual Estimation and NESHAP recommends that any asbestos content less than 10 percent be verified by PLM Point Count or TEM Analysis. This report must not be reproduced except in full with the approval of the laboratory.

PROJECT NO.: 503150369 INSPECTOR: _____ VT Cert _____ SIGNATURE: [Signature]
 CLIENT: Stantec Consulting Services, Inc. LOCATION: GARAGE
55 Green Mountain Drive 238 Kirby Road
South Burlington, VT 05403-7824 South Burlington, VT 05403

SAMPLE TYPE: Bulk TURNAROUND TIME: _____ AIP 94

| HA | SAMPLE # | DATE | ANALYSIS | SAMPLE LOCATION | BUILDING SURFACE | AMOUNT | DAMAGE |
|---|----------|--------|----------|----------------------------|---------------------|---------|--------|
| 1 | 238-1 | 4/1/15 | | Tar Paper + Shingle (Roof) | Tar Paper + Shingle | 1700 SF | D |
| 1 | 238-2 | 4/1/15 | | Tar Paper + Shingle (Roof) | | | |
| 1 | 238-3 | 4/1/15 | | Tar Paper + Shingle (Roof) | | | |
| ↓ | | | | | | | |
| [Large diagonal line crossing out the remaining rows] | | | | | | | |

RELINQUISHED BY: [Signature] DATE/TIME: 4-6-15 0730 RECEIVED BY: _____ DATE/TIME: _____
 RELINQUISHED BY: _____ DATE/TIME: _____ RECEIVED BY: _____ DATE/TIME: _____
 COMMENTS: 1) Analyze each homogeneous area (HA) to first positive only
 2) Vermont samples



Customer: KAS, Inc. (4771)
Address: 368 Ave. D
Suite 15
Williston, VT 05495

| | |
|-----------------|--------|
| Order #: | 124115 |
|-----------------|--------|

Received 04/08/15
Analyzed 04/11/15
Reported 04/14/15

PO Number: 503150369

Attn:
Project: Burlington Airport Buyout
Location: 5 Ledoux Terrace
Number: 503150369

Method: EPA 600/R-93/116 & 600/M4-82-020

PLM Analysis

| Sample ID | Collected | Cust. ID | Location | Asbestos Fibers | Other Materials |
|--|-----------|----------|-----------------|-----------------|---|
| 124115-001 | 04/02/15 | 5-1 | Bathroom 2 2 FI | | |
| Layer 1: Sheet Flooring Light Gray, Org.Bound/Fibrous | | | | None Detected | 40% CELLULOSE FIBER 60% NON FIBROUS MATERIAL |
| Sample was inhomogenous, subsamples of each component were analyzed separately. | | | | | |
| Layer 2: Mastic Yellow, Soft | | | | None Detected | 100% NON FIBROUS MATERIAL |
| 124115-002 | 04/02/15 | 5-2 | Bathroom 2 2 FI | | |
| Layer 1: Sheet Flooring Light Gray, Org.Bound/Fibrous | | | | None Detected | 45% CELLULOSE FIBER 55% NON FIBROUS MATERIAL |
| Sample was inhomogenous, subsamples of each component were analyzed separately. | | | | | |
| Layer 2: Mastic Beige, Soft | | | | None Detected | 100% NON FIBROUS MATERIAL |
| 124115-003 | 04/02/15 | 5-3 | Bathroom 2 2 FI | | |
| Layer 1: Sheetrock White, Powdery | | | | None Detected | 20% CELLULOSE FIBER 80% NON FIBROUS MATERIAL |
| 124115-004 | 04/02/15 | 5-4 | Bedroom 3 2 FI | | |
| Layer 1: Sheetrock White, Powdery | | | | None Detected | 12% CELLULOSE FIBER 88% NON FIBROUS MATERIAL |
| 124115-005 | 04/02/15 | 5-5 | Living Room | | |
| Layer 1: Sheetrock White, Powdery | | | | None Detected | 15% CELLULOSE FIBER 85% NON FIBROUS MATERIAL |
| 124115-006 | 04/02/15 | 5-6 | Kitchen | | |
| Layer 1: Sheetrock White, Powdery | | | | None Detected | 20% CELLULOSE FIBER 80% NON FIBROUS MATERIAL |

Method reporting limit is 1%. PLM analysis is based on Visual Estimation and NESHAP recommends that any asbestos content less than 10 percent be verified by PLM Point Count or TEM Analysis. This report must not be reproduced except in full with the approval of the laboratory.

Method: EPA 600/R-93/116 & 600/M4-82-020

PLM Analysis

| Sample ID | Collected | Cust. ID | Location | Asbestos Fibers | Other Materials |
|--|---------------------------|----------|--------------------|-----------------|---------------------------|
| 124115-007 | 04/02/15 | 5-7 | Stairs | | |
| Layer 1: | Sheetrock | | | None Detected | 18% CELLULOSE FIBER |
| | White, Powdery | | | | 82% NON FIBROUS MATERIAL |
| 124115-008 | 04/02/15 | 5-8 | Bedroom 2 2 FI | | |
| Layer 1: | Joint Compound | | | None Detected | 100% NON FIBROUS MATERIAL |
| | White, Granular | | | | |
| 124115-009 | 04/02/15 | 5-9 | Bedroom 3 2 FI | | |
| Layer 1: | Joint Compound | | | None Detected | 100% NON FIBROUS MATERIAL |
| | White, Granular | | | | |
| 124115-010 | 04/02/15 | 5-10 | Living Room | | |
| Layer 1: | Joint Compound | | | None Detected | 100% NON FIBROUS MATERIAL |
| | White, Granular | | | | |
| 124115-011 | 04/02/15 | 5-11 | Kitchen | | |
| Layer 1: | Joint Compound | | | 2% CHRYSOTILE | 3% CELLULOSE FIBER |
| | Beige, Granular | | | | 95% NON FIBROUS MATERIAL |
| 124115-012 | 04/02/15 | 5-12 | Stairway | | |
| Layer 1: | Joint Compound | | | | |
| Not analyzed due to positive stop instructions. | | | | | |
| 124115-013 | 04/02/15 | 5-13 | Bathroom 1 1 FI | | |
| Layer 1: | Floor Tile | | | None Detected | 100% NON FIBROUS MATERIAL |
| | White, Organically Bound | | | | |
| Layer 2: | Mastic | | | None Detected | 100% NON FIBROUS MATERIAL |
| | Clear, Soft | | | | |
| 124115-014 | 04/02/15 | 5-14 | Bathroom 1 1 FI | | |
| Layer 1: | Floor Tile | | | None Detected | 100% NON FIBROUS MATERIAL |
| | White, Organically Bound | | | | |
| Layer 2: | Mastic | | | None Detected | 100% NON FIBROUS MATERIAL |
| | Clear, Soft | | | | |
| 124115-015 | 04/02/15 | 5-15 | Back Addition 1 FI | | |
| Layer 1: | Paper | | | None Detected | 55% CELLULOSE FIBER |
| | Black, Bituminous/Fibrous | | | | 45% NON FIBROUS MATERIAL |

Method reporting limit is 1%. PLM analysis is based on Visual Estimation and NESHAP recommends that any asbestos content less than 10 percent be verified by PLM Point Count or TEM Analysis. This report must not be reproduced except in full with the approval of the laboratory.

| Sample ID | Collected | Cust. ID | Location | Asbestos Fibers | Other Materials |
|--|----------------------------|----------|------------------------|-----------------|--------------------------|
| 124115-016 | 04/02/15 | 5-16 | Back Addition 1 Fl | | |
| Layer 1: | Paper | | | None Detected | 40% CELLULOSE FIBER |
| | Black, Bituminous/Fibrous | | | | 60% NON FIBROUS MATERIAL |
| 124115-017 | 04/02/15 | 5-17 | Back Addition 1 Fl | | |
| Layer 1: | Paper | | | None Detected | 35% CELLULOSE FIBER |
| | Black, Bituminous/Fibrous | | | | 65% NON FIBROUS MATERIAL |
| 124115-018 | 04/02/15 | 5-18 | Kitchen Sink Undercoat | | |
| Layer 1: | Undercoat | | | None Detected | 10% CELLULOSE FIBER |
| | White, Granular | | | | 90% NON FIBROUS MATERIAL |
| 124115-019 | 04/02/15 | 5-19 | Kitchen Sink Undercoat | | |
| Layer 1: | Undercoat | | | None Detected | 12% CELLULOSE FIBER |
| | White, Granular | | | | 88% NON FIBROUS MATERIAL |
| 124115-020 | 04/02/15 | 5-20 | Win Bedroom 2 Upstairs | | |
| Layer 1: | Window Glaze | | | None Detected | 98% NON FIBROUS MATERIAL |
| | White, Brittle | | | | 2% WOLLASTONITE |
| 124115-021 | 04/02/15 | 5-21 | Win Bedroom 2 Upstairs | | |
| Layer 1: | Window Glaze | | | None Detected | 96% NON FIBROUS MATERIAL |
| | White, Brittle | | | | 4% WOLLASTONITE |
| 124115-022 | 04/02/15 | 5-22 | Buck Roof | | |
| Layer 1: | Asphalt Shingle | | | None Detected | 20% CELLULOSE FIBER |
| | Black, Bituminous/Granular | | | | 80% NON FIBROUS MATERIAL |
| Sample was inhomogenous, subsamples of each component were analyzed separately. | | | | | |
| 124115-023 | 04/02/15 | 5-23 | Buck Roof | | |
| Layer 1: | Asphalt Shingle | | | None Detected | 18% CELLULOSE FIBER |
| | Black, Bituminous/Granular | | | | 82% NON FIBROUS MATERIAL |
| Sample was inhomogenous, subsamples of each component were analyzed separately. | | | | | |
| 124115-024 | 04/02/15 | 5-24 | Buck Roof Under Tin | | |
| Layer 1: | Flashing | | | None Detected | 8% CELLULOSE FIBER |
| | Black, Bituminous | | | | 92% NON FIBROUS MATERIAL |
| 124115-025 | 04/02/15 | 5-25 | Back Roof Under Tin | | |
| Layer 1: | Flashing | | | None Detected | 10% CELLULOSE FIBER |
| | Black, Bituminous | | | | 90% NON FIBROUS MATERIAL |

Method reporting limit is 1%. PLM analysis is based on Visual Estimation and NESHAP recommends that any asbestos content less than 10 percent be verified by PLM Point Count or TEM Analysis. This report must not be reproduced except in full with the approval of the laboratory.

Method: EPA 600/R-93/116 & 600/M4-82-020

PLM Analysis

| Sample ID | Collected | Cust. ID | Location | Asbestos Fibers | Other Materials |
|-----------|-----------|----------|----------|-----------------|-----------------|
|-----------|-----------|----------|----------|-----------------|-----------------|

| | | | | | |
|------------|----------------------------------|------|------------|---------------|--------------------------|
| 124115-026 | 04/02/15 | 5-26 | Front Roof | | |
| Layer 1: | Asphalt Shingle | | | None Detected | 15% CELLULOSE FIBER |
| | Black/Beige, Bituminous/Granular | | | | 85% NON FIBROUS MATERIAL |

Sample was inhomogenous, subsamples of each component were analyzed separately.

| | | | | | |
|----------|----------------------------------|--|--|---------------|--------------------------|
| Layer 2: | Asphalt Shingle | | | None Detected | 12% CELLULOSE FIBER |
| | Black/Brown, Bituminous/Granular | | | | 88% NON FIBROUS MATERIAL |

Sample was inhomogenous, subsamples of each component were analyzed separately.

| | | | | | |
|------------|----------|------|------------|--|--|
| 124115-027 | 04/02/15 | 5-27 | Front Roof | | |
|------------|----------|------|------------|--|--|

| | | | | | |
|----------|----------------------------------|--|--|---------------|--------------------------|
| Layer 1: | Asphalt Shingle | | | None Detected | 20% CELLULOSE FIBER |
| | Black/Beige, Bituminous/Granular | | | | 80% NON FIBROUS MATERIAL |

Sample was inhomogenous, subsamples of each component were analyzed separately.

| | | | | | |
|----------|----------------------------------|--|--|---------------|--------------------------|
| Layer 2: | Asphalt Shingle | | | None Detected | 18% CELLULOSE FIBER |
| | Black/Brown, Bituminous/Granular | | | | 82% NON FIBROUS MATERIAL |

Sample was inhomogenous, subsamples of each component were analyzed separately.

Analyst: Eldanaf, Hind
124115-04/14/15 10:17 AM



Reviewed By: Elsamani Abdelfadiel
Analyst

Method reporting limit is 1%. PLM analysis is based on Visual Estimation and NESHAP recommends that any asbestos content less than 10 percent be verified by PLM Point Count or TEM Analysis. This report must not be reproduced except in full with the approval of the laboratory.

PROJECT NO.: 503150369 INSPECTOR: Josh Dayhew VT Cert # 23624 SIGNATURE: [Signature]

CLIENT: Stantec Consulting Services, Inc. LOCATION: 5 Ledoux Terrace

55 Green Mountain Drive South Burlington, VT 05403-7824

South Burlington, VT 05403-7824 TURNAROUND TIME:

AIP 94

| HA SAMPLE # | DATE | ANALYSIS | SAMPLE LOCATION | BUILDING SURFACE | AMOUNT | DAMAGE |
|-------------|------|----------|-------------------------|-----------------------|----------|--------|
| 1 | 5-1 | 4/12/15 | Bathroom #2 (2nd Floor) | Sheet Flooring-Mastic | 25 s.f. | N.D. |
| ↓ | 5-2 | | Bathroom #2 (2nd Floor) | ↓ | 25 s.f. | N.D. |
| 2 | 5-3 | | Bedroom #2 (2nd Floor) | Sheetrock | 80 s.f. | N.D. |
| ↓ | 5-4 | | Bedroom #3 (2nd Floor) | Sheetrock | 80 s.f. | N.D. |
| ↓ | 5-5 | | Living Room | | 140 s.f. | N.D. |
| ↓ | 5-6 | | Kitchen | | 240 s.f. | N.D. |
| ↓ | 5-7 | | Stairs | ↓ | 30 s.f. | N.D. |
| 3 | 5-8 | | Bedroom #2 (2nd Floor) | Joint Compound | 80 s.f. | N.D. |
| ↓ | 5-9 | | Bedroom #3 (2nd Floor) | | 80 s.f. | N.D. |
| ↓ | 5-10 | | Living Room | | 140 s.f. | N.D. |
| ↓ | 5-11 | | Kitchen | | 240 s.f. | N.D. |
| ↓ | 5-12 | | Stairway | ↓ | 30 s.f. | N.D. |

RELINQUISHED BY: [Signature] DATE/TIME: 4/15/15 9:30 RECEIVED BY: DATE/TIME:

RELINQUISHED BY: DATE/TIME: RECEIVED BY: DATE/TIME:
 COMMENTS: 1) Analyze each homogeneous area (HA) to first positive only
 2) Vermont samples

PROJECT NO.: 503150369 INSPECTOR: Josh Douglas VT Cert # 23674 SIGNATURE: [Signature]

CLIENT: Stantec Consulting Services, Inc. LOCATION: 5 Ledoux Terrace

55 Green Mountain Drive

South Burlington, VT 05403-7824

South Burlington, VT 05403

SAMPLE TYPE: Bulk TURNAROUND TIME: AIP 94

| HA | SAMPLE # | DATE | ANALYSIS | SAMPLE LOCATION | BUILDING SURFACE | AMOUNT | DAMAGE |
|----|----------|------|----------|---------------------------|---------------------------|--------|--------|
| | 4 | 5-13 | 4/21/15 | Bathroom #1 / 1st Floor | 12x12 Floor Tile / Marble | 25 SF | NO |
| | | | | Bathroom #1 / 1st Floor | 12x12 Floor Tile / Marble | 25 SF | NO |
| | 5 | 5-15 | | Back Addition / 1st Floor | Siding Paper | 80 SF | NO |
| | | | | Back Addition / 1st Floor | | 80 SF | NO |
| | | | | Back Addition / 1st Floor | | 80 SF | NO |
| | 6 | 5-18 | | Kitchen - SINK Undercoat | SINK Undercoat | 45 SF | NO |
| | | | | Kitchen - SINK Undercoat | SINK Undercoat | 45 SF | NO |
| | 7 | 5-20 | | Window - Room #2 | Window Glaze | 4 SF | NO |
| | | | | Window - Room #2 | Window Glaze | 4 SF | NO |
| | | | | Window - Room #2 | Window Glaze | 4 SF | NO |
| | 8 | 5-22 | | Back ROOF | Asphalt Shingle | | NO |
| | | | | Back ROOF | Asphalt Shingle | | NO |
| | | | | Back ROOF | Asphalt Shingle | | NO |
| | 9 | 5-24 | | Back ROOF / Under Tin | Flashing | | NO |

RELINQUISHED BY: [Signature] DATE/TIME: 4/16/15-9:30 RECEIVED BY: _____ DATE/TIME: _____
 COMMENTS: 1) Analyze each homogeneous area (HJA) to first positive only
 2) Vermont samples



Customer: KAS, Inc. (4771)
Address: 368 Ave. D
Suite 15
Williston, VT 05495

Order #: 124112

Attn:
Project: Burlington Airport Buyout
Location: 8 Ledoux Terrace
Number: 503150369

Received 04/08/15
Analyzed 04/09/15
Reported 04/13/15

PO Number: 503150369

Method: EPA 600/R-93/116 & 600/M4-82-020

PLM Analysis

| Sample ID | Collected | Cust. ID | Location | Asbestos Fibers | Other Materials |
|------------|-----------------|----------|-------------------------|-----------------|--|
| 124112-001 | 04/02/15 | 8-1 | Bedroom 3 Upstairs | | |
| Layer 1: | Sheetrock | | | None Detected | 4% CELLULOSE FIBER 96% NON FIBROUS MATERIAL |
| | White, Powdery | | | | |
| 124112-002 | 04/02/15 | 8-2 | Bedroom 2 Upstairs | | |
| Layer 1: | Sheetrock | | | None Detected | 3% CELLULOSE FIBER 97% NON FIBROUS MATERIAL |
| | White, Powdery | | | | |
| 124112-003 | 04/02/15 | 8-3 | Stairway Going Upstairs | | |
| Layer 1: | Sheetrock | | | None Detected | 4% CELLULOSE FIBER 96% NON FIBROUS MATERIAL |
| | White, Powdery | | | | |
| 124112-004 | 04/02/15 | 8-4 | Living Room | | |
| Layer 1: | Sheetrock | | | None Detected | 4% CELLULOSE FIBER 96% NON FIBROUS MATERIAL |
| | White, Powdery | | | | |
| 124112-005 | 04/02/15 | 8-5 | Kitchen | | |
| Layer 1: | Sheetrock | | | None Detected | 3% CELLULOSE FIBER 97% NON FIBROUS MATERIAL |
| | White, Powdery | | | | |
| 124112-006 | 04/02/15 | 8-6 | Bedroom 3 Upstairs | | |
| Layer 1: | Joint Compound | | | None Detected | 100% NON FIBROUS MATERIAL |
| | White, Granular | | | | |
| 124112-007 | 04/02/15 | 8-7 | Bedroom 2 Upstairs | | |
| Layer 1: | Joint Compound | | | None Detected | 100% NON FIBROUS MATERIAL |
| | White, Granular | | | | |
| 124112-008 | 04/02/15 | 8-8 | Stairway Going upstairs | | |
| Layer 1: | Joint Compound | | | None Detected | 100% NON FIBROUS MATERIAL |
| | White, Granular | | | | |
| 124112-009 | 04/02/15 | 8-9 | Kitchen | | |
| Layer 1: | Joint Compound | | | None Detected | 100% NON FIBROUS MATERIAL |
| | White, Granular | | | | |

Method reporting limit is 1%. PLM analysis is based on Visual Estimation and NESHAP recommends that any asbestos content less than 10 percent be verified by PLM Point Count or TEM Analysis. This report must not be reproduced except in full with the approval of the laboratory.

| Sample ID | Collected | Cust. ID | Location | Asbestos Fibers | Other Materials |
|------------|--|----------|--------------------|-----------------|---|
| 124112-010 | 04/02/15 | 8-10 | Living Room | | |
| Layer 1: | Joint Compound White, Granular | | | None Detected | 100% NON FIBROUS MATERIAL |
| 124112-011 | 04/02/15 | 8-11 | Kitchen | | |
| Layer 1: | Undercoating Beige, Granular | | | None Detected | 2% CELLULOSE FIBER 98% NON FIBROUS MATERIAL |
| 124112-012 | 04/02/15 | 8-12 | Kitchen | | |
| Layer 1: | Undercoating Beige, Granular | | | None Detected | 3% CELLULOSE FIBER 97% NON FIBROUS MATERIAL |
| 124112-013 | 04/02/15 | 8-13 | Hallway 1 FI | | |
| Layer 1: | Acoustical Tile White, Fibrous | | | None Detected | 85% CELLULOSE FIBER 15% NON FIBROUS MATERIAL |
| 124112-014 | 04/02/15 | 8-14 | Hallway 1 FI | | |
| Layer 1: | Acoustical Tile White, Fibrous | | | None Detected | 80% CELLULOSE FIBER 20% NON FIBROUS MATERIAL |
| 124112-015 | 04/02/15 | 8-15 | Hallway 1 FI | | |
| Layer 1: | Acoustical Tile White, Fibrous | | | None Detected | 80% CELLULOSE FIBER 20% NON FIBROUS MATERIAL |
| 124112-016 | 04/02/15 | 8-16 | Bathroom | | |
| Layer 1: | Sheet Flooring White/Green, Organically Bound | | | None Detected | 3% CELLULOSE FIBER 97% NON FIBROUS MATERIAL |
| 124112-017 | 04/02/15 | 8-17 | Bathroom | | |
| Layer 1: | Sheet Flooring White/Green, Organically Bound | | | None Detected | 3% CELLULOSE FIBER 97% NON FIBROUS MATERIAL |
| 124112-018 | 04/02/15 | 8-18 | Kitchen | | |
| Layer 1: | Sheet Flooring White/Green, Organically Bound | | | None Detected | 3% CELLULOSE FIBER 97% NON FIBROUS MATERIAL |
| 124112-019 | 04/02/15 | 8-19 | Den | | |
| Layer 1: | Paper Black, Bituminous/Fibrous | | | None Detected | 60% CELLULOSE FIBER 40% NON FIBROUS MATERIAL |
| 124112-020 | 04/02/15 | 8-20 | Den | | |
| Layer 1: | Paper Black, Bituminous/Fibrous | | | None Detected | 60% CELLULOSE FIBER 40% NON FIBROUS MATERIAL |
| 124112-021 | 04/02/15 | 8-21 | Den | | |
| Layer 1: | Paper Black, Bituminous/Fibrous | | | None Detected | 55% CELLULOSE FIBER 45% NON FIBROUS MATERIAL |
| 124112-022 | 04/02/15 | 8-22 | Front Corner House | | |
| Layer 1: | Paper Black, Bituminous/Fibrous | | | None Detected | 55% CELLULOSE FIBER 45% NON FIBROUS MATERIAL |

Method reporting limit is 1%. PLM analysis is based on Visual Estimation and NESHAP recommends that any asbestos content less than 10 percent be verified by PLM Point Count or TEM Analysis. This report must not be reproduced except in full with the approval of the laboratory.

| Sample ID | Collected | Cust. ID | Location | Asbestos Fibers | Other Materials |
|--|--|----------|---------------------------|-----------------|--|
| 124112-026 | 04/02/15 | 8-26 | Front Roof over Living Rm | | |
| Layer 1: | Asphalt Shingle Black/Gold, Bituminous/Granular | | | None Detected | 15% CELLULOSE FIBER 85% NON FIBROUS MATERIAL |
| Sample was inhomogenous, subsamples of each component were analyzed separately. | | | | | |
| Layer 2: | Asphalt Shingle Black/White, Bituminous/Granular | | | None Detected | 15% CELLULOSE FIBER 85% NON FIBROUS MATERIAL |
| Sample was inhomogenous, subsamples of each component were analyzed separately. | | | | | |
| Layer 3: | Asphalt Shingle Black/Silver, Bituminous/Granular | | | None Detected | 15% MINERAL/GLASS WOOL 85% NON FIBROUS MATERIAL |
| Sample was inhomogenous, subsamples of each component were analyzed separately. | | | | | |
| Layer 4: | Asphalt Shingle Black/Red, Bituminous/Granular | | | None Detected | 15% MINERAL/GLASS WOOL 85% NON FIBROUS MATERIAL |
| Sample was inhomogenous, subsamples of each component were analyzed separately. | | | | | |
| Layer 5: | Asphalt Shingle Black/Tan, Bituminous/Granular | | | None Detected | 10% CELLULOSE FIBER 90% NON FIBROUS MATERIAL |
| Sample was inhomogenous, subsamples of each component were analyzed separately. | | | | | |
| 124112-027 | 04/02/15 | 8-27 | Front Roof over Living Rm | | |
| Layer 1: | Asphalt Shingle Black/Gold, Bituminous/Granular | | | None Detected | 15% CELLULOSE FIBER 85% NON FIBROUS MATERIAL |
| Sample was inhomogenous, subsamples of each component were analyzed separately. | | | | | |
| Layer 2: | Asphalt Shingle Black/White, Bituminous/Granular | | | None Detected | 15% CELLULOSE FIBER 85% NON FIBROUS MATERIAL |
| Sample was inhomogenous, subsamples of each component were analyzed separately. | | | | | |
| Layer 3: | Asphalt Shingle Black/Silver, Bituminous/Granular | | | None Detected | 15% MINERAL/GLASS WOOL 85% NON FIBROUS MATERIAL |
| Sample was inhomogenous, subsamples of each component were analyzed separately. | | | | | |
| Layer 4: | Asphalt Shingle Black/Red, Bituminous/Granular | | | None Detected | 15% MINERAL/GLASS WOOL 85% NON FIBROUS MATERIAL |
| Sample was inhomogenous, subsamples of each component were analyzed separately. | | | | | |
| Layer 5: | Asphalt Shingle Black/Tan, Bituminous/Granular | | | None Detected | 15% CELLULOSE FIBER 85% NON FIBROUS MATERIAL |
| Sample was inhomogenous, subsamples of each component were analyzed separately. | | | | | |

Method reporting limit is 1%. PLM analysis is based on Visual Estimation and NESHAP recommends that any asbestos content less than 10 percent be verified by PLM Point Count or TEM Analysis. This report must not be reproduced except in full with the approval of the laboratory.

Method: EPA 600/R-93/116 & 600/M4-82-020

PLM Analysis

| Sample ID | Collected | Cust. ID | Location | Asbestos Fibers | Other Materials |
|-----------|-----------|----------|----------|-----------------|-----------------|
|-----------|-----------|----------|----------|-----------------|-----------------|

Analyst: Eldanaf, Hind
124112-04/13/15 03:15 PM



Reviewed By: Elsamani Abdelfadiel
Analyst

Method reporting limit is 1%. PLM analysis is based on Visual Estimation and NESHAP recommends that any asbestos content less than 10 percent be verified by PLM Point Count or TEM Analysis. This report must not be reproduced except in full with the approval of the laboratory.

PROJECT NO.: 503150369 INSPECTOR: Josh Douglas VT Certificate # 236744 SIGNATURE: 

CLIENT: Stantec Consulting Services, Inc. LOCATION: _____

55 Green Mountain Drive
 South Burlington, VT 05403-7824
 8 Ledoux Terrace
 South Burlington, VT 05403

SAMPLE TYPE: Bulk TURNAROUND TIME: _____

| HA | SAMPLE # | DATE | ANALYSIS | SAMPLE LOCATION | BUILDING SURFACE | AMOUNT | DAMAGE |
|----|----------|---------|----------|---------------------------|-------------------|----------|--------|
| 1 | 8-1 | 4/21/15 | | Bedroom #3 / upstairs | Sheetrock | 160 s.f. | |
| | 8-2 | | | Bedroom #2 / upstairs | Sheetrock | 160 s.f. | |
| | 8-3 | | | Stairway / going upstairs | | 30 s.f. | |
| | 8-4 | | | Living Room | | 140 s.f. | |
| | 8-5 | | | Kitchen | | 80 s.f. | |
| 2 | 8-6 | | | Bedroom #3 / upstairs | Joint Compound | 160 s.f. | |
| | 8-7 | | | Bedroom #2 / upstairs | | 160 s.f. | |
| | 8-8 | | | Stairway going upstairs | | 30 s.f. | |
| | 8-9 | | | Kitchen | | 80 s.f. | |
| | 8-10 | | | Living Room | | 140 s.f. | |
| 3 | 8-11 | | | Kitchen | Sink undercoating | 80 s.f. | |
| | 8-12 | | | Kitchen | Sink undercoating | 80 s.f. | |

RELINQUISHED BY: [Signature] DATE/TIME: 4/16/15 - 9:30 RECEIVED BY: _____ DATE/TIME: _____
 COMMENTS: 1) Analyze each homogeneous area (HA) to first positive only
 2) Vermont samples

PROJECT NO.: 503150369 INSPECTOR: Josh Daugler VT Cert # 236744 SIGNATURE: *[Signature]*

CLIENT: Stantec Consulting Services, Inc. LOCATION: 8 Ledoux Terrace

55 Green Mountain Drive

South Burlington, VT 05403-7824

South Burlington, VT 05403

AIP 94

SAMPLE TYPE: Bulk TURNAROUND TIME:

| HA | SAMPLE # | DATE | ANALYSIS | SAMPLE LOCATION | BUILDING SURFACE | AMOUNT | DAMAGE |
|----|----------|---------|----------|-----------------------|------------------------------|----------|--------|
| 4 | 8-13 | 4/21/15 | | Hallway - 1st Floor | Acoustical Wall Tile | 28 S.F. | |
| | 8-14 | | | Hallway - 1st Floor | Acoustical Wall Tile | 25 S.F. | |
| | 8-15 | | | Hallway - 1st Floor | Acoustical Wall Tile | 28 S.F. | |
| 5 | 8-16 | | | Bathroom | Green & White Sheet Flooring | 25 S.F. | |
| | 8-17 | | | Bathroom | | 25 S.F. | |
| | 8-18 | | | Kitchen | | 80 S.F. | |
| 6 | 8-19 | | | Den | Flooring Paper | 100 S.F. | |
| | 8-20 | | | Den | | 100 S.F. | |
| | 8-21 | | | Den | | 100 S.F. | |
| 7 | 8-22 | | | Front Corner of House | Outside Siding Paper | | |
| | 8-23 | | | | | | |
| | 8-24 | | | | | | |

RELINQUISHED BY: *[Signature]* DATE/TIME: 4/21/15 9:30 RECEIVED BY: DATE/TIME:

COMMENTS: 1) Analyze each homogeneous area (HA) to first positive only
 2) Vermont samples



Customer: KAS, Inc. (4771)
Address: 368 Ave. D
Suite 15
Williston, VT 05495

| | |
|-----------------|--------|
| Order #: | 124106 |
|-----------------|--------|

Received 04/08/15
Analyzed 04/08/15
Reported 04/14/15

PO Number: 503150369

Attn:
Project: Burlington Airport Buyout
Location: 11 Ledoux Terrace
Number: 503150369

Method: EPA 600/R-93/116 & 600/M4-82-020

PLM Analysis

| Sample ID | Collected | Cust. ID | Location | Asbestos Fibers | Other Materials |
|------------|-----------|----------|---|-----------------|--|
| 124106-001 | 04/02/15 | 11-1 | Bedroom 1 Upstairs | | |
| | Layer 1: | | Vinyl Flooring Gray/Black, Organically Bound | None Detected | 100% NON FIBROUS MATERIAL |
| | Layer 2: | | Glue Clear, Soft | None Detected | 5% CELLULOSE FIBER 95% NON FIBROUS MATERIAL |
| 124106-002 | 04/02/15 | 11-2 | Bedroom 1 Upstairs | | |
| | Layer 1: | | Vinyl Flooring Gray/Black, Organically Bound | None Detected | 100% NON FIBROUS MATERIAL |
| | Layer 2: | | Glue Clear, Soft | None Detected | 5% CELLULOSE FIBER 95% NON FIBROUS MATERIAL |
| 124106-003 | 04/02/15 | 11-3 | Upstairs Landing | | |
| | Layer 1: | | Vinyl Flooring Gray/Black, Organically Bound | None Detected | 100% NON FIBROUS MATERIAL |
| | Layer 2: | | Glue Clear, Soft | None Detected | 5% CELLULOSE FIBER 95% NON FIBROUS MATERIAL |
| 124106-004 | 04/02/15 | 11-4 | Fireplace | | |
| | Layer 1: | | Adhesive Black, Soft | None Detected | 3% CELLULOSE FIBER 97% NON FIBROUS MATERIAL |
| | Layer 2: | | Caulking Gray, Rubbery | None Detected | 2% CELLULOSE FIBER 98% NON FIBROUS MATERIAL |
| | Layer 3: | | Granular Material Gray, Granular | None Detected | 100% NON FIBROUS MATERIAL |

Method reporting limit is 1%. PLM analysis is based on Visual Estimation and NESHAP recommends that any asbestos content less than 10 percent be verified by PLM Point Count or TEM Analysis. This report must not be reproduced except in full with the approval of the laboratory.

| Sample ID | Collected | Cust. ID | Location | Asbestos Fibers | Other Materials |
|------------|-------------------|----------|-------------------------|-----------------|---------------------------|
| 124106-005 | 04/02/15 | 11-5 | Fireplace | | |
| Layer 1: | Adhesive | | | None Detected | 3% CELLULOSE FIBER |
| | Black, Soft | | | | 97% NON FIBROUS MATERIAL |
| Layer 2: | Caulking | | | None Detected | 2% CELLULOSE FIBER |
| | Gray, Rubbery | | | | 98% NON FIBROUS MATERIAL |
| Layer 3: | Granular Material | | | None Detected | 100% NON FIBROUS MATERIAL |
| | Gray, Granular | | | | |
| 124106-006 | 04/02/15 | 11-6 | Bedroom 2 Upstairs | | |
| Layer 1: | Sheetrock | | | None Detected | 20% CELLULOSE FIBER |
| | White, Powdery | | | | 80% NON FIBROUS MATERIAL |
| 124106-007 | 04/02/15 | 11-7 | Stairway Going Upstairs | | |
| Layer 1: | Sheetrock | | | None Detected | 20% CELLULOSE FIBER |
| | White, Powdery | | | | 80% NON FIBROUS MATERIAL |
| 124106-008 | 04/02/15 | 11-8 | Dining Room | | |
| Layer 1: | Sheetrock | | | None Detected | 20% CELLULOSE FIBER |
| | Gray, Powdery | | | | 80% NON FIBROUS MATERIAL |
| 124106-009 | 04/02/15 | 11-9 | Kitchen Wall | | |
| Layer 1: | Sheetrock | | | None Detected | 20% CELLULOSE FIBER |
| | Gray, Powdery | | | | 80% NON FIBROUS MATERIAL |
| 124106-010 | 04/02/15 | 11-10 | Bathroom | | |
| Layer 1: | Sheetrock | | | None Detected | 20% CELLULOSE FIBER |
| | Brown, Powdery | | | | 80% NON FIBROUS MATERIAL |
| 124106-011 | 04/02/15 | 11-11 | Kitchen | | |
| Layer 1: | Joint Compound | | | None Detected | 2% CELLULOSE FIBER |
| | White, Granular | | | | 98% NON FIBROUS MATERIAL |
| 124106-012 | 04/02/15 | 11-12 | Dining Room | | |
| Layer 1: | Joint Compound | | | None Detected | 2% CELLULOSE FIBER |
| | White, Granular | | | | 98% NON FIBROUS MATERIAL |
| 124106-013 | 04/02/15 | 11-13 | Stairway Going Upstairs | | |
| Layer 1: | Joint Compound | | | None Detected | 2% CELLULOSE FIBER |
| | White, Granular | | | | 98% NON FIBROUS MATERIAL |

Method reporting limit is 1%. PLM analysis is based on Visual Estimation and NESHAP recommends that any asbestos content less than 10 percent be verified by PLM Point Count or TEM Analysis. This report must not be reproduced except in full with the approval of the laboratory.

| Sample ID | Collected | Cust. ID | Location | Asbestos Fibers | Other Materials |
|--|---|----------|--------------------|-----------------|---|
| 124106-014 | 04/02/15 | 11-14 | Bedroom 2 Upstairs | | |
| Layer 1: | Joint Compound White, Granular | | | None Detected | 2% CELLULOSE FIBER 98% NON FIBROUS MATERIAL |
| 124106-015 | 04/02/15 | 11-15 | Bathroom | | |
| Layer 1: | Joint Compound White, Granular | | | None Detected | 2% CELLULOSE FIBER 98% NON FIBROUS MATERIAL |
| 124106-016 | 04/02/15 | 11-16 | Kitchen | | |
| Layer 1: | Sheet Flooring Green/Gray, Org.Bound/Fibrous | | | None Detected | 45% CELLULOSE FIBER 55% NON FIBROUS MATERIAL |
| Sample was inhomogenous, subsamples of each component were analyzed separately. | | | | | |
| Layer 2: | Mastic Yellow, Soft | | | None Detected | 5% CELLULOSE FIBER 95% NON FIBROUS MATERIAL |
| 124106-017 | 04/02/15 | 11-17 | Kitchen | | |
| Layer 1: | Sheet Flooring Green/Gray, Org.Bound/Fibrous | | | None Detected | 45% CELLULOSE FIBER 55% NON FIBROUS MATERIAL |
| Sample was inhomogenous, subsamples of each component were analyzed separately. | | | | | |
| Layer 2: | Mastic Yellow, Soft | | | None Detected | 5% CELLULOSE FIBER 95% NON FIBROUS MATERIAL |
| 124106-018 | 04/02/15 | 11-18 | Kitchen | | |
| Layer 1: | Sheet Flooring Green/Gray, Org.Bound/Fibrous | | | None Detected | 45% CELLULOSE FIBER 55% NON FIBROUS MATERIAL |
| Sample was inhomogenous, subsamples of each component were analyzed separately. | | | | | |
| Layer 2: | Mastic Yellow, Soft | | | None Detected | 5% CELLULOSE FIBER 95% NON FIBROUS MATERIAL |
| 124106-019 | 04/02/15 | 11-19 | Kitchen | | |
| Layer 1: | Undercoating Beige, Granular | | | None Detected | 8% CELLULOSE FIBER 92% NON FIBROUS MATERIAL |
| 124106-020 | 04/02/15 | 11-20 | Kitchen | | |
| Layer 1: | Undercoating Beige, Granular | | | None Detected | 8% CELLULOSE FIBER 92% NON FIBROUS MATERIAL |

Method reporting limit is 1%. PLM analysis is based on Visual Estimation and NESHAP recommends that any asbestos content less than 10 percent be verified by PLM Point Count or TEM Analysis. This report must not be reproduced except in full with the approval of the laboratory.

| Sample ID | Collected | Cust. ID | Location | Asbestos Fibers | Other Materials |
|--|---|----------|-------------------------|-----------------|---|
| 124106-021 | 04/02/15 | 11-21 | Window 1 FI Side House | | |
| Layer 1: | Window Caulking White/Yellow, Rubbery | | | None Detected | 100% NON FIBROUS MATERIAL |
| Layer 2: | Fibrous Material Brown, Fibrous | | | None Detected | 95% CELLULOSE FIBER 5% NON FIBROUS MATERIAL |
| 124106-022 | 04/02/15 | 11-22 | Window 1 FI Side House | | |
| Layer 1: | Window Caulking White/Yellow, Rubbery | | | None Detected | 100% NON FIBROUS MATERIAL |
| Layer 2: | Fibrous Material Brown, Fibrous | | | None Detected | 95% CELLULOSE FIBER 5% NON FIBROUS MATERIAL |
| 124106-023 | 04/02/15 | 11-23 | Back Roof | | |
| Layer 1: | Asphalt Shingle Black/Green, Bituminous/Granular | | | None Detected | 20% CELLULOSE FIBER 80% NON FIBROUS MATERIAL |
| Sample was inhomogenous, subsamples of each component were analyzed separately. | | | | | |
| 124106-024 | 04/02/15 | 11-24 | Back Roof | | |
| Layer 1: | Asphalt Shingle Black/Green, Bituminous/Granular | | | None Detected | 20% CELLULOSE FIBER 80% NON FIBROUS MATERIAL |
| Sample was inhomogenous, subsamples of each component were analyzed separately. | | | | | |
| Layer 2: | Asphalt Shingle Black/Brown, Bituminous/Granular | | | None Detected | 20% CELLULOSE FIBER 80% NON FIBROUS MATERIAL |
| Sample was inhomogenous, subsamples of each component were analyzed separately. | | | | | |
| 124106-025 | 04/02/15 | 11-25 | Front Roof | | |
| Layer 1: | Asphalt Shingle Black/Green, Bituminous/Granular | | | None Detected | 20% CELLULOSE FIBER 80% NON FIBROUS MATERIAL |
| Sample was inhomogenous, subsamples of each component were analyzed separately. | | | | | |
| Layer 2: | Asphalt Shingle Black/Brown, Bituminous/Granular | | | None Detected | 20% CELLULOSE FIBER 80% NON FIBROUS MATERIAL |
| Sample was inhomogenous, subsamples of each component were analyzed separately. | | | | | |
| 124106-026 | 04/02/15 | 11-26 | Front Roof Side Chimney | | |
| Layer 1: | Roof Flashing Black, Bituminous | | | 5% CHRYSOTILE | 95% NON FIBROUS MATERIAL |

Method reporting limit is 1%. PLM analysis is based on Visual Estimation and NESHAP recommends that any asbestos content less than 10 percent be verified by PLM Point Count or TEM Analysis. This report must not be reproduced except in full with the approval of the laboratory.

Method: EPA 600/R-93/116 & 600/M4-82-020

PLM Analysis

| Sample ID | Collected | Cust. ID | Location | Asbestos Fibers | Other Materials |
|------------|-----------|----------|-------------------------|-----------------|-----------------|
| 124106-027 | 04/02/15 | 11-27 | Front Roof Side Chimney | | |

Layer 1: Roof Flashing

Not analyzed due to positive stop instructions.

Analyst: Abdelfadiel, Elsamani

124106-04/14/15 10:35 AM

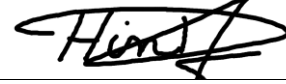

Reviewed By: **Hind Eldanaf**

Microscopy Supervisor

Method reporting limit is 1%. PLM analysis is based on Visual Estimation and NESHAP recommends that any asbestos content less than 10 percent be verified by PLM Point Count or TEM Analysis. This report must not be reproduced except in full with the approval of the laboratory.

4/2/15

PROJECT NO.: 503150369 INSPECTOR: Josh DeGloria VT Cert # 36249 SIGNATURE: 

CLIENT: Stantec Consulting Services, Inc. LOCATION: 11 Ledoux Terrace

55 Green Mountain Drive

South Burlington, VT 05403-7824

South Burlington, VT 05403-7824

South Burlington, VT 05403

AIP 94

SAMPLE TYPE: Bulk TURNAROUND TIME:

| HA | SAMPLE # | DATE | ANALYSIS | SAMPLE LOCATION | BUILDING SURFACE | AMOUNT | DAMAGE |
|----|----------|--------|----------|-----------------------|---------------------|--------|--------|
| 1 | 11-1 | 4/2/15 | | Bedroom #1 / Upstairs | Vinyl Floor | 140 SF | N.D. |
| 2 | 11-2 | | | Bedroom #1 / Upstairs | | 140 SF | |
| 3 | 11-3 | | | Upstairs Landing | | | |
| 4 | 11-4 | | | Fireplace | Adhesive / Caiking | | |
| 5 | 11-5 | | | Fireplace | Adhesive / Caiking | | |
| 6 | 11-6 | | | Bedroom #2 Upstairs | Sheetrock / Drywall | 140 SF | |
| 7 | 11-7 | | | Stairway / Upstairs | | 30 SF | |
| 8 | 11-8 | | | Dining Room | | 80 SF | |
| 9 | 11-9 | | | Kitchen wall | | 148 SF | |
| 10 | 11-10 | | | Bathroom | | 85 SF | |
| 11 | 11-11 | | | Kitchen | Joint Compound | 144 SF | |
| 12 | 11-12 | | | Dining Room | Joint Compound | 80 SF | |

RELINQUISHED BY:  DATE/TIME: 4/16/15 9:30 RECEIVED BY: DATE/TIME:

RELINQUISHED BY: DATE/TIME: RECEIVED BY: DATE/TIME:
 COMMENTS: 1) Analyze each homogeneous area (HA) to first positive only
 2) Vermont samples

4/2/15

PROJECT NO.: 503150369 INSPECTOR: Josh Douglas VT Cert # 123674 SIGNATURE: *[Signature]*

CLIENT: Stantec Consulting Services, Inc. LOCATION: 11 Ledoux Terrace

55 Green Mountain Drive South Burlington, VT 05403-7824 South Burlington, VT 05403

SAMPLE TYPE: Bulk TURNAROUND TIME: AIP 94

| HA | SAMPLE # | DATE | ANALYSIS | SAMPLE LOCATION | BUILDING SURFACE | AMOUNT | DAMAGE |
|----|----------|---------|----------|--|----------------------|----------|--------|
| 4 | 11-13 | 4/21/15 | | Stairway Going Upstairs | Joint Compound | 30 S.F. | N.D. |
| | 11-14 | | | Bedroom #2 (Upstairs) | | 140 S.F. | N.D. |
| | 11-15 | | | Bathroom | | 20 S.F. | N.D. |
| 5 | 11-16 | | | Kitchen | Green Sheet Flooring | 145 S.F. | N.D. |
| | 11-17 | | | | | 145 S.F. | N.D. |
| | 11-18 | | | | | 145 S.F. | N.D. |
| 6 | 11-19 | | | Kitchen | Sink Under-coating | 8 S.F. | N.D. |
| | 11-20 | | | Kitchen | Sink Under-coating | 8 S.F. | N.D. |
| 7 | 11-21 | | | Window 1 st Floor Side Hour | Window Caulking | 4 S.F. | N.D. |
| | 11-22 | | | Window 1 st Floor Side of House | Window Caulking | 4 S.F. | N.D. |
| 8 | 11-23 | | | Back Roof | Asphalt Shingles | | |
| | 11-24 | | | Back Roof | Asphalt Shingles | | |

RELINQUISHED BY: *[Signature]* DATE/TIME: 4/16/15 RECEIVED BY: _____ DATE/TIME: _____
 COMMENTS: 1) Analyze each homogeneous area (HA) to first positive only
 2) Vermont samples



Customer: KAS, Inc. (4771)
Address: 368 Ave. D
Suite 15
Williston, VT 05495

Order #: 124116

Attn:
Project: Burlington Airport Buyout
Location: 15/17 Ledoux Terrace
Number: 503150369

Received 04/08/15
Analyzed 04/08/15
Reported 04/14/15

PO Number: 503150369

Method: EPA 600/R-93/116 & 600/M4-82-020

PLM Analysis

| Sample ID | Collected | Cust. ID | Location | Asbestos Fibers | Other Materials |
|-----------|-----------|----------|----------|-----------------|-----------------|
|-----------|-----------|----------|----------|-----------------|-----------------|

| | | | | | |
|------------|----------|---------|------------|---------------|---|
| 124116-001 | 04/03/15 | 15/17-1 | Bathroom 2 | None Detected | 30% CELLULOSE FIBER 20% MINERAL/GLASS WOOL 50% NON FIBROUS MATERIAL |
|------------|----------|---------|------------|---------------|---|

Sample was inhomogenous, subsamples of each component were analyzed separately.

| | | |
|------------------------------------|---------------|--|
| Layer 2: Backing Brown, Fibrous | None Detected | 95% CELLULOSE FIBER 5% NON FIBROUS MATERIAL |
|------------------------------------|---------------|--|

| | | |
|---|---------------|---|
| Layer 3: Backing Black, Fibrous/Bituminous | None Detected | 60% CELLULOSE FIBER 40% NON FIBROUS MATERIAL |
|---|---------------|---|

| | | |
|-----------------------------------|---------------|---------------------------|
| Layer 4: Mastic Brown, Brittle | None Detected | 100% NON FIBROUS MATERIAL |
|-----------------------------------|---------------|---------------------------|

| Sample ID | Collected | Cust. ID | Location | Asbestos Fibers | Other Materials |
|-----------|-----------|----------|----------|-----------------|-----------------|
|-----------|-----------|----------|----------|-----------------|-----------------|

| | | | | | |
|------------|----------|---------|------------|---------------|---|
| 124116-002 | 04/03/15 | 15/17-2 | Bathroom 2 | None Detected | 30% CELLULOSE FIBER 20% MINERAL/GLASS WOOL 50% NON FIBROUS MATERIAL |
|------------|----------|---------|------------|---------------|---|

Sample was inhomogenous, subsamples of each component were analyzed separately.

| | | |
|------------------------------------|---------------|--|
| Layer 2: Backing Brown, Fibrous | None Detected | 95% CELLULOSE FIBER 5% NON FIBROUS MATERIAL |
|------------------------------------|---------------|--|

| | | |
|---|---------------|---|
| Layer 3: Backing Black, Fibrous/Bituminous | None Detected | 60% CELLULOSE FIBER 40% NON FIBROUS MATERIAL |
|---|---------------|---|

| | | |
|-----------------------------------|---------------|---------------------------|
| Layer 4: Mastic Brown, Brittle | None Detected | 100% NON FIBROUS MATERIAL |
|-----------------------------------|---------------|---------------------------|

| Sample ID | Collected | Cust. ID | Location | Asbestos Fibers | Other Materials |
|-----------|-----------|----------|----------|-----------------|-----------------|
|-----------|-----------|----------|----------|-----------------|-----------------|

| | | | | | |
|------------|----------|---------|------------|---------------|--|
| 124116-003 | 04/03/15 | 15/17-3 | Bathroom 2 | None Detected | 20% CELLULOSE FIBER 77% NON FIBROUS MATERIAL 3% WOLLASTONITE |
|------------|----------|---------|------------|---------------|--|

Method reporting limit is 1%. PLM analysis is based on Visual Estimation and NESHAP recommends that any asbestos content less than 10 percent be verified by PLM Point Count or TEM Analysis. This report must not be reproduced except in full with the approval of the laboratory.

| Sample ID | Collected | Cust. ID | Location | Asbestos Fibers | Other Materials |
|--|--|----------|------------|-----------------|---|
| 124116-004 | 04/03/15 | 15/17-4 | Bathroom 2 | | |
| Layer 1: | Textured Ceiling Beige, Granular | | | None Detected | 20% CELLULOSE FIBER 77% NON FIBROUS MATERIAL 3% WOLLASTONITE |
| 124116-005 | 04/03/15 | 15/17-5 | Bathroom 1 | | |
| Layer 1: | Textured Ceiling Beige, Granular | | | None Detected | 20% CELLULOSE FIBER 77% NON FIBROUS MATERIAL 3% WOLLASTONITE |
| 124116-006 | 04/03/15 | 15/17-6 | Kitchen 2 | | |
| Layer 1: | Sheet Flooring Yellow/Gray, Org.Bound/Fibrous | | | None Detected | 30% CELLULOSE FIBER 20% MINERAL/GLASS WOOL 50% NON FIBROUS MATERIAL |
| Sample was inhomogenous, subsamples of each component were analyzed separately. | | | | | |
| Layer 2: | Backing Brown, Fibrous | | | None Detected | 95% CELLULOSE FIBER 5% NON FIBROUS MATERIAL |
| Layer 3: | Backing Black, Fibrous/Bituminous | | | None Detected | 60% CELLULOSE FIBER 40% NON FIBROUS MATERIAL |
| Layer 4: | Mastic Brown, Brittle | | | None Detected | 100% NON FIBROUS MATERIAL |
| 124116-007 | 04/03/15 | 15/17-7 | Kitchen 2 | | |
| Layer 1: | Sheet Flooring Yellow/Gray, Org.Bound/Fibrous | | | None Detected | 30% CELLULOSE FIBER 20% MINERAL/GLASS WOOL 50% NON FIBROUS MATERIAL |
| Sample was inhomogenous, subsamples of each component were analyzed separately. | | | | | |
| Layer 2: | Backing Brown, Fibrous | | | None Detected | 95% CELLULOSE FIBER 5% NON FIBROUS MATERIAL |
| Layer 3: | Backing Black, Fibrous/Bituminous | | | None Detected | 60% CELLULOSE FIBER 40% NON FIBROUS MATERIAL |
| Layer 4: | Mastic Brown, Brittle | | | None Detected | 100% NON FIBROUS MATERIAL |

Method reporting limit is 1%. PLM analysis is based on Visual Estimation and NESHAP recommends that any asbestos content less than 10 percent be verified by PLM Point Count or TEM Analysis. This report must not be reproduced except in full with the approval of the laboratory.

| Sample ID | Collected | Cust. ID | Location | Asbestos Fibers | Other Materials |
|--|--|----------|------------------------|-----------------|---|
| 124116-008 | 04/03/15 | 15/17-8 | Kitchen 2 | | |
| Layer 1: | Sheet Flooring Yellow/Gray, Org.Bound/Fibrous | | | None Detected | 30% CELLULOSE FIBER 20% MINERAL/GLASS WOOL 50% NON FIBROUS MATERIAL |
| Sample was inhomogenous, subsamples of each component were analyzed separately. | | | | | |
| Layer 2: | Backing Brown, Fibrous | | | None Detected | 95% CELLULOSE FIBER 5% NON FIBROUS MATERIAL |
| Layer 3: | Backing Black, Fibrous/Bituminous | | | None Detected | 60% CELLULOSE FIBER 40% NON FIBROUS MATERIAL |
| Layer 4: | Mastic Brown, Brittle | | | None Detected | 100% NON FIBROUS MATERIAL |
| 124116-009 | 04/03/15 | 15/17-9 | Living Rm 2 | | |
| Layer 1: | Sheet Flooring Brown, Organically Bound | | | None Detected | 15% CELLULOSE FIBER 85% NON FIBROUS MATERIAL |
| Layer 2: | Backing Black, Fibrous/Bituminous | | | None Detected | 60% CELLULOSE FIBER 40% NON FIBROUS MATERIAL |
| Layer 3: | Mastic Brown, Brittle | | | None Detected | 100% NON FIBROUS MATERIAL |
| Layer 4: | Backing Brown, Fibrous | | | None Detected | 95% CELLULOSE FIBER 5% NON FIBROUS MATERIAL |
| 124116-010 | 04/03/15 | 15/17-10 | In Front of Bathroom 2 | | |
| Layer 1: | Sheet Flooring Brown, Organically Bound | | | None Detected | 15% CELLULOSE FIBER 85% NON FIBROUS MATERIAL |
| Layer 2: | Backing Black, Fibrous/Bituminous | | | None Detected | 60% CELLULOSE FIBER 40% NON FIBROUS MATERIAL |
| Layer 3: | Mastic Brown, Brittle | | | None Detected | 100% NON FIBROUS MATERIAL |
| Layer 4: | Backing Brown, Fibrous | | | None Detected | 95% CELLULOSE FIBER 5% NON FIBROUS MATERIAL |

Method reporting limit is 1%. PLM analysis is based on Visual Estimation and NESHAP recommends that any asbestos content less than 10 percent be verified by PLM Point Count or TEM Analysis. This report must not be reproduced except in full with the approval of the laboratory.

| Sample ID | Collected | Cust. ID | Location | Asbestos Fibers | Other Materials |
|------------|---------------------------|----------|---------------|-----------------|---------------------------|
| 124116-011 | 04/03/15 | 15/17-11 | Living Room 1 | | |
| Layer 1: | Sheet Flooring | | | None Detected | 15% CELLULOSE FIBER |
| | Brown, Organically Bound | | | | 85% NON FIBROUS MATERIAL |
| Layer 2: | Backing | | | None Detected | 60% CELLULOSE FIBER |
| | Black, Fibrous/Bituminous | | | | 40% NON FIBROUS MATERIAL |
| Layer 3: | Mastic | | | None Detected | 100% NON FIBROUS MATERIAL |
| | Brown, Brittle | | | | |
| Layer 4: | Backing | | | None Detected | 95% CELLULOSE FIBER |
| | Brown, Fibrous | | | | 5% NON FIBROUS MATERIAL |
| 124116-012 | 04/03/15 | 15/17-12 | Living Room 1 | | |
| Layer 1: | Sheet Flooring | | | None Detected | 15% CELLULOSE FIBER |
| | Brown, Organically Bound | | | | 85% NON FIBROUS MATERIAL |
| Layer 2: | Backing | | | None Detected | 60% CELLULOSE FIBER |
| | Black, Fibrous/Bituminous | | | | 40% NON FIBROUS MATERIAL |
| Layer 3: | Mastic | | | None Detected | 100% NON FIBROUS MATERIAL |
| | Brown, Brittle | | | | |
| Layer 4: | Backing | | | None Detected | 95% CELLULOSE FIBER |
| | Brown, Fibrous | | | | 5% NON FIBROUS MATERIAL |
| 124116-013 | 04/03/15 | 15/17-13 | Bedroom 2 | | |
| Layer 1: | Sheet Flooring | | | None Detected | 15% CELLULOSE FIBER |
| | Brown, Organically Bound | | | | 85% NON FIBROUS MATERIAL |
| Layer 2: | Backing | | | None Detected | 60% CELLULOSE FIBER |
| | Black, Fibrous/Bituminous | | | | 40% NON FIBROUS MATERIAL |
| Layer 3: | Mastic | | | None Detected | 100% NON FIBROUS MATERIAL |
| | Brown, Brittle | | | | |
| Layer 4: | Backing | | | None Detected | 95% CELLULOSE FIBER |
| | Brown, Fibrous | | | | 5% NON FIBROUS MATERIAL |

Method reporting limit is 1%. PLM analysis is based on Visual Estimation and NESHAP recommends that any asbestos content less than 10 percent be verified by PLM Point Count or TEM Analysis. This report must not be reproduced except in full with the approval of the laboratory.

| Sample ID | Collected | Cust. ID | Location | Asbestos Fibers | Other Materials |
|------------|---|----------|-------------------------|-----------------|---|
| 124116-014 | 04/03/15 | 15/17-14 | Bathroom 1 | | |
| Layer 1: | Sheet Flooring Yellow, Org.Bound/Fibrous | | | None Detected | 45% CELLULOSE FIBER 20% MINERAL/GLASS WOOL 35% NON FIBROUS MATERIAL |
| Layer 2: | Backing Brown, Fibrous | | | None Detected | 95% CELLULOSE FIBER 5% NON FIBROUS MATERIAL |
| 124116-015 | 04/03/15 | 15/17-15 | Bathroom 1 | | |
| Layer 1: | Sheet Flooring Yellow, Org.Bound/Fibrous | | | None Detected | 45% CELLULOSE FIBER 20% MINERAL/GLASS WOOL 35% NON FIBROUS MATERIAL |
| Layer 2: | Backing Brown, Fibrous | | | None Detected | 95% CELLULOSE FIBER 5% NON FIBROUS MATERIAL |
| 124116-016 | 04/03/15 | 15/17-16 | Back Entrance BTWA 1/2 | | |
| Layer 1: | Sheet Flooring Yellow, Org.Bound/Fibrous | | | None Detected | 45% CELLULOSE FIBER 20% MINERAL/GLASS WOOL 35% NON FIBROUS MATERIAL |
| Layer 2: | Backing Brown, Fibrous | | | None Detected | 95% CELLULOSE FIBER 5% NON FIBROUS MATERIAL |
| 124116-017 | 04/03/15 | 15/17-17 | Bathroom 1 | | |
| Layer 1: | Sheetrock Brown, Powdery | | | None Detected | 20% CELLULOSE FIBER 80% NON FIBROUS MATERIAL |
| 124116-018 | 04/03/15 | 15/17-18 | Bathroom 1 | | |
| Layer 1: | Sheetrock Brown, Powdery | | | None Detected | 20% CELLULOSE FIBER 80% NON FIBROUS MATERIAL |
| 124116-019 | 04/03/15 | 15/17-19 | Bathroom 2 | | |
| Layer 1: | Sheetrock Brown, Powdery | | | None Detected | 20% CELLULOSE FIBER 80% NON FIBROUS MATERIAL |
| 124116-020 | 04/03/15 | 15/17-20 | Stairs Going Downstairs | | |
| Layer 1: | Joint Compound White, Granular | | | None Detected | 100% NON FIBROUS MATERIAL |
| 124116-021 | 04/03/15 | 15/17-21 | Stairs Going Downstairs | | |
| Layer 1: | Joint Compound White, Granular | | | None Detected | 100% NON FIBROUS MATERIAL |
| Layer 2: | Wrap White, Fibrous | | | None Detected | 95% CELLULOSE FIBER 5% NON FIBROUS MATERIAL |

Method reporting limit is 1%. PLM analysis is based on Visual Estimation and NESHAP recommends that any asbestos content less than 10 percent be verified by PLM Point Count or TEM Analysis. This report must not be reproduced except in full with the approval of the laboratory.

Method: EPA 600/R-93/116 & 600/M4-82-020

PLM Analysis

| Sample ID | Collected | Cust. ID | Location | Asbestos Fibers | Other Materials |
|-----------|-----------|----------|----------|-----------------|-----------------|
|-----------|-----------|----------|----------|-----------------|-----------------|

| | | | | | |
|------------|---------------------------------|----------|------|---------------|--------------------------|
| 124116-030 | 04/03/15 | 15/17-30 | Roof | | |
| Layer 1: | Shingle | | | None Detected | 20% MINERAL/GLASS WOOL |
| | Black/Gray, Bituminous/Granular | | | | 80% NON FIBROUS MATERIAL |

Sample was inhomogenous, subsamples of each component were analyzed separately.

| | | | | | |
|----------|---------------------------|--|--|---------------|--------------------------|
| Layer 2: | Tar Paper | | | None Detected | 65% CELLULOSE FIBER |
| | Black, Fibrous/Bituminous | | | | 35% NON FIBROUS MATERIAL |

| | | | | | |
|------------|----------|----------|------|--|--|
| 124116-031 | 04/03/15 | 15/17-31 | Roof | | |
|------------|----------|----------|------|--|--|

| | | | | | |
|----------|---------------------------------|--|--|---------------|--------------------------|
| Layer 1: | Shingle | | | None Detected | 20% MINERAL/GLASS WOOL |
| | Black/Gray, Bituminous/Granular | | | | 80% NON FIBROUS MATERIAL |

Sample was inhomogenous, subsamples of each component were analyzed separately.

| | | | | | |
|----------|---------------------------|--|--|---------------|--------------------------|
| Layer 2: | Tar Paper | | | None Detected | 65% CELLULOSE FIBER |
| | Black, Fibrous/Bituminous | | | | 35% NON FIBROUS MATERIAL |

| | | | | | |
|------------|----------|----------|------|--|--|
| 124116-032 | 04/03/15 | 15/17-32 | Roof | | |
|------------|----------|----------|------|--|--|

| | | | | | |
|----------|---------------------------------|--|--|---------------|--------------------------|
| Layer 1: | Shingle | | | None Detected | 20% MINERAL/GLASS WOOL |
| | Black/Gray, Bituminous/Granular | | | | 80% NON FIBROUS MATERIAL |

Sample was inhomogenous, subsamples of each component were analyzed separately.

| | | | | | |
|----------|---------------------------|--|--|---------------|--------------------------|
| Layer 2: | Tar Paper | | | None Detected | 65% CELLULOSE FIBER |
| | Black, Fibrous/Bituminous | | | | 35% NON FIBROUS MATERIAL |

Analyst: Abdelfadiel, Elsamani
124116-04/14/15 11:05 AM

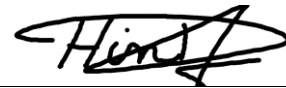

Reviewed By: Hind Eldanaf
Microscopy Supervisor

Method reporting limit is 1%. PLM analysis is based on Visual Estimation and NESHAP recommends that any asbestos content less than 10 percent be verified by PLM Point Count or TEM Analysis. This report must not be reproduced except in full with the approval of the laboratory.

PROJECT NO.: 503150369 INSPECTOR: Josh Daigle VT Cert # 230244 SIGNATURE: [Signature]
 CLIENT: Stantec Consulting Services, Inc. LOCATION: 15/17 Leadoux Terrace
55 Green Mountain Drive
South Burlington, VT 05403-7824
South Burlington, VT 05403

SAMPLE TYPE: Bulk TURNAROUND TIME: AIP 94

| HA | SAMPLE # | DATE | ANALYSIS | SAMPLE LOCATION | BUILDING SURFACE | AMOUNT | DAMAGE |
|----|----------|----------|----------|--------------------------|---------------------------|----------|--------|
| | 1 | 15/17-1 | 4/3/15 | Bathroom # 2 | Layered Flooring | 25 s.f. | N.D. |
| | 2 | 15/17-2 | | Bathroom # 2 | ↓ | 25 s.f. | N.D. |
| | 2 | 15/17-3 | | Bathroom # 2 | Textured Ceiling Paint | 25 s.f. | N.D. |
| | 1 | 15/17-4 | | Bathroom # 2 | ↓ | 25 s.f. | N.D. |
| | 3 | 15/17-5 | | Bathroom # 1 | ↓ | 25 s.f. | N.D. |
| | 3 | 15/17-6 | | Kitchen # 2 | Sheet Flooring | 80 s.f. | N.D. |
| | 1 | 15/17-7 | | ↓ | Sheet Flooring | 80 s.f. | N.D. |
| | 1 | 15/17-8 | | ↓ | Sheet Flooring | 80 s.f. | N.D. |
| | 4 | 15/17-9 | | Living Rm # 2 | ↓ | 80 s.f. | N.D. |
| | | 15/17-10 | | In front of bathroom # 2 | Sheet Flooring | 144 s.f. | ↓ |
| | | 15/17-11 | | Living Room # 1 | ↓ | 10 s.f. | ↓ |
| | | 15/17-12 | | Living Room # 1 | ↓ | 144 s.f. | ↓ |

RELINQUISHED BY: [Signature] DATE/TIME: 4/16/15 - 10:00 RECEIVED BY: [Signature] DATE/TIME:
 COMMENTS: 1) Analyze each homogeneous area (HA) to first positive only
 2) Vermont samples

PROJECT NO.: 503150369 INSPECTOR: Josh DeGloria VT Certified Asbestos Inspector SIGNATURE: [Signature]

CLIENT: Stantec Consulting Services, Inc. LOCATION: 15/17 Ledoux Terrace

55 Green Mountain Drive

South Burlington, VT 05403-7824

South Burlington, VT 05403

SAMPLE TYPE: Bulk TURNAROUND TIME: AIP 94

| HA | SAMPLE # | DATE | ANALYSIS | SAMPLE LOCATION | BUILDING SURFACE | AMOUNT | DAMAGE |
|----|----------|--------|----------|----------------------------|-------------------|----------|--------|
| ✓ | 15/17-13 | 4/3/15 | | Bedroom #2 | Sheet Flooring | 72 s.f. | N.O. |
| | 15/17-14 | | | Bathroom #1 | Sheet Flooring | 30 s.f. | |
| | 15/17-15 | | | Bathroom #1 | Sheet Flooring | 30 s.f. | |
| ✓ | 15/17-16 | | | Bath Entryway/Door #1 & #2 | Sheet Flooring | 9 s.f. | |
| 6 | 15/17-17 | | | Bathroom #1 | Ceiling Sheetrock | 30 s.f. | |
| | 15/17-18 | | | Bathroom #2 | | | |
| ✓ | 15/17-19 | | | Bathroom #2 | Joint Compound | 30 s.f. | |
| 7 | 15/17-20 | | | Stairwell Going Downstairs | Joint Compound | 30 s.f. | |
| | 15/17-21 | | | | | | |
| ✓ | 15/17-22 | | | | | | |
| 8 | 15/17-23 | | | Bedroom #1 | 2x8' Ceiling Tile | 80 s.f. | |
| ✓ | 15/17-24 | | | Living Rm #2 | 2x8' Ceiling Tile | 144 s.f. | |

RELINQUISHED BY: [Signature] DATE/TIME: 4/15/15 1:00s RECEIVED BY: _____ DATE/TIME: _____
 COMMENTS: 1) Analyze each homogeneous area (HA) to first positive only
 2) Vermont samples

4/3/15

PROJECT NO.: 503150369 INSPECTOR: Josh Boylston VT Cert # 26744 SIGNATURE: *[Signature]*

CLIENT: Stantec Consulting Services, Inc. LOCATION: 15/17 Ledoux Terrace

55 Green Mountain Drive South Burlington, VT 05403-7824 South Burlington, VT 05403

SAMPLE TYPE: Bulk TURNAROUND TIME: AIP 94

| HA | SAMPLE # | DATE | ANALYSIS | SAMPLE LOCATION | BUILDING SURFACE | AMOUNT | DAMAGE |
|----|------------|------------|----------|------------------------|----------------------|-----------|--------|
| 8 | 5/11/12-25 | 4/3/15 | | Living Rm #1 | 2x3' Ceiling Tile | 144 S.F. | N.D. |
| | 9 | 5/11/12-26 | | Back Shack | Roofing | 100 S.F. | |
| | 10 | 5/11/12-27 | | Back Shack | Roofing | 100 S.F. | |
| | 11 | 5/11/12-28 | | Furnace Exhaust (Roof) | Flashing | ~ 10 S.F. | |
| | 11 | 5/11/12-30 | | Roof | Shingles / Tar Paper | 650 S.F. | |
| | 11 | 5/11/12-31 | | | | | |
| | 11 | 5/11/12-32 | | | | | |

RELINQUISHED BY: *[Signature]* DATE/TIME: 4/15/15 RECEIVED BY: DATE/TIME:

REINQUISHED BY: DATE/TIME: RECEIVED BY: DATE/TIME:
 COMMENTS: 1) Analyze each homogeneous area (HA) to first positive only
 2) Vermont samples



Customer: KAS, Inc. (4771)
Address: 368 Ave. D
Suite 15
Williston, VT 05495

| | |
|-----------------|--------|
| Order #: | 124110 |
|-----------------|--------|

Received 04/08/15
Analyzed 04/08/15
Reported 04/14/15

PO Number: 503150369

Attn:
Project: Burlington Airport Buyout
Location: 13 Maryland Street
Number: 503150369

Method: EPA 600/R-93/116 & 600/M4-82-020

PLM Analysis

| Sample ID | Collected | Cust. ID | Location | Asbestos Fibers | Other Materials |
|------------|---|----------|-----------------|-----------------|--|
| 124110-001 | 04/03/15 | 13-1 | Main Bathroom 2 | | |
| Layer 1: | Cove Base White, Rubbery | | | None Detected | 5% CELLULOSE FIBER 95% NON FIBROUS MATERIAL |
| Layer 2: | Mastic Yellow, Soft | | | None Detected | 5% CELLULOSE FIBER 95% NON FIBROUS MATERIAL |
| 124110-002 | 04/03/15 | 13-2 | Main Bathroom 2 | | |
| Layer 1: | Cove Base White, Rubbery | | | None Detected | 5% CELLULOSE FIBER 95% NON FIBROUS MATERIAL |
| Layer 2: | Mastic Yellow, Soft | | | None Detected | 5% CELLULOSE FIBER 95% NON FIBROUS MATERIAL |
| 124110-003 | 04/03/15 | 13-3 | Bedroom 3 | | |
| Layer 1: | Flooring White/Blue, Organically Bound | | | None Detected | 100% NON FIBROUS MATERIAL |
| Layer 2: | Mastic Brown, Brittle | | | None Detected | 2% CELLULOSE FIBER 98% NON FIBROUS MATERIAL |
| Layer 3: | Backing Brown, Fibrous | | | None Detected | 95% CELLULOSE FIBER 5% NON FIBROUS MATERIAL |

Method reporting limit is 1%. PLM analysis is based on Visual Estimation and NESHAP recommends that any asbestos content less than 10 percent be verified by PLM Point Count or TEM Analysis. This report must not be reproduced except in full with the approval of the laboratory.

| Sample ID | Collected | Cust. ID | Location | Asbestos Fibers | Other Materials |
|------------|-------------------------------|----------|--------------------|-----------------|---------------------------|
| 124110-004 | 04/03/15 | 13-4 | Bedroom 3 | | |
| Layer 1: | Flooring | | | None Detected | 100% NON FIBROUS MATERIAL |
| | White/Blue, Organically Bound | | | | |
| Layer 2: | Mastic | | | None Detected | 2% CELLULOSE FIBER |
| | Brown, Brittle | | | | 98% NON FIBROUS MATERIAL |
| Layer 3: | Backing | | | None Detected | 95% CELLULOSE FIBER |
| | Brown, Fibrous | | | | 5% NON FIBROUS MATERIAL |
| 124110-005 | 04/03/15 | 13-5 | Bedroom 3 Closet | | |
| Layer 1: | Flooring | | | None Detected | 100% NON FIBROUS MATERIAL |
| | White/Blue, Organically Bound | | | | |
| Layer 2: | Mastic | | | None Detected | 2% CELLULOSE FIBER |
| | Brown, Brittle | | | | 98% NON FIBROUS MATERIAL |
| Layer 3: | Backing | | | None Detected | 95% CELLULOSE FIBER |
| | Brown, Fibrous | | | | 5% NON FIBROUS MATERIAL |
| 124110-006 | 04/03/15 | 13-6 | Bedroom 3 | | |
| Layer 1: | Sheetrock | | | None Detected | 20% CELLULOSE FIBER |
| | Gray, Powdery | | | | 80% NON FIBROUS MATERIAL |
| 124110-007 | 04/03/15 | 13-7 | Kitchen | | |
| Layer 1: | Sheetrock | | | None Detected | 20% CELLULOSE FIBER |
| | Gray, Powdery | | | | 80% NON FIBROUS MATERIAL |
| 124110-008 | 04/03/15 | 13-8 | Living Room | | |
| Layer 1: | Sheetrock | | | None Detected | 20% CELLULOSE FIBER |
| | Gray, Powdery | | | | 80% NON FIBROUS MATERIAL |
| 124110-009 | 04/03/15 | 13-9 | Front Entrance Way | | |
| Layer 1: | Sheetrock | | | None Detected | 20% CELLULOSE FIBER |
| | Gray, Powdery | | | | 80% NON FIBROUS MATERIAL |
| 124110-010 | 04/03/15 | 13-10 | Bedroom 2 | | |
| Layer 1: | Sheetrock | | | None Detected | 20% CELLULOSE FIBER |
| | Gray, Powdery | | | | 80% NON FIBROUS MATERIAL |
| 124110-011 | 04/03/15 | 13-11 | Bedroom 3 | | |
| Layer 1: | Joint Compound | | | None Detected | 100% NON FIBROUS MATERIAL |
| | White, Granular | | | | |

Method reporting limit is 1%. PLM analysis is based on Visual Estimation and NESHAP recommends that any asbestos content less than 10 percent be verified by PLM Point Count or TEM Analysis. This report must not be reproduced except in full with the approval of the laboratory.

| Sample ID | Collected | Cust. ID | Location | Asbestos Fibers | Other Materials |
|------------|--|----------|-------------------------|-----------------|--|
| 124110-012 | 04/03/15 | 13-12 | Kitchen | | |
| Layer 1: | Joint Compound White, Granular | | | None Detected | 100% NON FIBROUS MATERIAL |
| 124110-013 | 04/03/15 | 13-13 | Living Room | | |
| Layer 1: | Joint Compound White, Granular | | | None Detected | 100% NON FIBROUS MATERIAL |
| 124110-014 | 04/03/15 | 13-14 | Front Entranceway | | |
| Layer 1: | Joint Compound White, Granular | | | None Detected | 100% NON FIBROUS MATERIAL |
| 124110-015 | 04/03/15 | 13-15 | Bedroom 2 | | |
| Layer 1: | Joint Compound White, Granular | | | None Detected | 100% NON FIBROUS MATERIAL |
| 124110-016 | 04/03/15 | 13-16 | Hall Front of Bedroom 2 | | |
| Layer 1: | Sheet Flooring Red, Organically Bound | | | None Detected | 100% NON FIBROUS MATERIAL |
| Layer 2: | Backing Green, Fibrous | | | None Detected | 95% CELLULOSE FIBER 5% NON FIBROUS MATERIAL |
| Layer 3: | Backing Brown, Fibrous | | | None Detected | 95% CELLULOSE FIBER 5% NON FIBROUS MATERIAL |
| 124110-017 | 04/03/15 | 13-17 | Front Entry | | |
| Layer 1: | Sheet Flooring Red, Organically Bound | | | None Detected | 100% NON FIBROUS MATERIAL |
| Layer 2: | Backing Green, Fibrous | | | None Detected | 95% CELLULOSE FIBER 5% NON FIBROUS MATERIAL |
| Layer 3: | Backing Brown, Fibrous | | | None Detected | 95% CELLULOSE FIBER 5% NON FIBROUS MATERIAL |

Method reporting limit is 1%. PLM analysis is based on Visual Estimation and NESHAP recommends that any asbestos content less than 10 percent be verified by PLM Point Count or TEM Analysis. This report must not be reproduced except in full with the approval of the laboratory.

| Sample ID | Collected | Cust. ID | Location | Asbestos Fibers | Other Materials |
|------------|--|----------|------------------|-----------------|--|
| 124110-018 | 04/03/15 | 13-18 | Kitchen | | |
| Layer 1: | Sheet Flooring Red, Organically Bound | | | None Detected | 100% NON FIBROUS MATERIAL |
| Layer 2: | Backing Green, Fibrous | | | None Detected | 95% CELLULOSE FIBER 5% NON FIBROUS MATERIAL |
| Layer 3: | Backing Brown, Fibrous | | | None Detected | 95% CELLULOSE FIBER 5% NON FIBROUS MATERIAL |
| 124110-019 | 04/03/15 | 13-19 | Bedroom 2 Closet | | |
| Layer 1: | Flooring White/Beige, Organically Bound | | | None Detected | 100% NON FIBROUS MATERIAL |
| Layer 2: | Mastic Brown, Brittle | | | None Detected | 5% CELLULOSE FIBER 95% NON FIBROUS MATERIAL |
| Layer 3: | Backing Brown, Fibrous | | | None Detected | 95% CELLULOSE FIBER 5% NON FIBROUS MATERIAL |
| 124110-020 | 04/03/15 | 13-20 | Bedroom 2 | | |
| Layer 1: | Flooring White/Beige, Organically Bound | | | None Detected | 100% NON FIBROUS MATERIAL |
| Layer 2: | Mastic Brown, Brittle | | | None Detected | 5% CELLULOSE FIBER 95% NON FIBROUS MATERIAL |
| Layer 3: | Backing Brown, Fibrous | | | None Detected | 95% CELLULOSE FIBER 5% NON FIBROUS MATERIAL |
| 124110-021 | 04/03/15 | 13-21 | Bedroom 2 | | |
| Layer 1: | Flooring White/Beige, Organically Bound | | | None Detected | 100% NON FIBROUS MATERIAL |
| Layer 2: | Mastic Brown, Brittle | | | None Detected | 5% CELLULOSE FIBER 95% NON FIBROUS MATERIAL |
| Layer 3: | Backing Brown, Fibrous | | | None Detected | 95% CELLULOSE FIBER 5% NON FIBROUS MATERIAL |

Method reporting limit is 1%. PLM analysis is based on Visual Estimation and NESHAP recommends that any asbestos content less than 10 percent be verified by PLM Point Count or TEM Analysis. This report must not be reproduced except in full with the approval of the laboratory.

| Sample ID | Collected | Cust. ID | Location | Asbestos Fibers | Other Materials |
|------------|-------------------------------|----------|------------------------|-----------------|---------------------------|
| 124110-022 | 04/03/15 | 13-22 | Bedroom 1 Closet | | |
| Layer 1: | Flooring | | | None Detected | 100% NON FIBROUS MATERIAL |
| | White/Gold, Organically Bound | | | | |
| Layer 2: | Mastic | | | None Detected | 5% CELLULOSE FIBER |
| | Brown, Brittle | | | | 95% NON FIBROUS MATERIAL |
| 124110-023 | 04/03/15 | 13-23 | Bedroom 1 | | |
| Layer 1: | Flooring | | | None Detected | 100% NON FIBROUS MATERIAL |
| | White/Gold, Organically Bound | | | | |
| Layer 2: | Mastic | | | None Detected | 5% CELLULOSE FIBER |
| | Brown, Brittle | | | | 95% NON FIBROUS MATERIAL |
| 124110-024 | 04/03/15 | 13-24 | Bedroom 1 | | |
| Layer 1: | Flooring | | | None Detected | 100% NON FIBROUS MATERIAL |
| | White/Gold, Organically Bound | | | | |
| Layer 2: | Mastic | | | None Detected | 5% CELLULOSE FIBER |
| | Brown, Brittle | | | | 95% NON FIBROUS MATERIAL |
| 124110-025 | 04/03/15 | 13-25 | Bedroom 1 | | |
| Layer 1: | Flooring | | | None Detected | 100% NON FIBROUS MATERIAL |
| | Gray, Organically Bound | | | | |
| Layer 2: | Flooring | | | None Detected | 100% NON FIBROUS MATERIAL |
| | White/Gold, Organically Bound | | | | |
| 124110-026 | 04/03/15 | 13-26 | Master Bathroom 1 | | |
| Layer 1: | Flooring | | | None Detected | 100% NON FIBROUS MATERIAL |
| | Gray, Organically Bound | | | | |
| Layer 2: | Flooring | | | None Detected | 100% NON FIBROUS MATERIAL |
| | White/Gold, Organically Bound | | | | |
| 124110-027 | 04/03/15 | 13-27 | Master Bathroom 1 | | |
| Layer 1: | Ceiling Tile | | | None Detected | 85% CELLULOSE FIBER |
| | White, Fibrous | | | | 15% NON FIBROUS MATERIAL |
| 124110-028 | 04/03/15 | 13-28 | Downstairs Family Room | | |
| Layer 1: | Ceiling Tile | | | None Detected | 85% CELLULOSE FIBER |
| | White, Fibrous | | | | 15% NON FIBROUS MATERIAL |

Method reporting limit is 1%. PLM analysis is based on Visual Estimation and NESHAP recommends that any asbestos content less than 10 percent be verified by PLM Point Count or TEM Analysis. This report must not be reproduced except in full with the approval of the laboratory.

| Sample ID | Collected | Cust. ID | Location | Asbestos Fibers | Other Materials |
|--|--------------------------------|----------|-------------------------|-----------------|---|
| 124110-029 | 04/03/15 | 13-29 | Downstairs Family Room | | |
| Layer 1: | Ceiling Tile White, Fibrous | | | None Detected | 85% CELLULOSE FIBER 15% NON FIBROUS MATERIAL |
| 124110-030 | 04/03/15 | 13-30 | Downstairs Furnace Room | | |
| Layer 1: | Ceiling Tile White, Fibrous | | | None Detected | 85% CELLULOSE FIBER 15% NON FIBROUS MATERIAL |
| 124110-031 | 04/03/15 | 13-31 | Downstairs Furnace Room | | |
| Layer 1: | Ceiling Tile White, Fibrous | | | None Detected | 85% CELLULOSE FIBER 15% NON FIBROUS MATERIAL |
| 124110-032 | 04/03/15 | 13-32 | Downstairs Furnace Room | | |
| Layer 1: | Ceiling Tile White, Fibrous | | | None Detected | 85% CELLULOSE FIBER 15% NON FIBROUS MATERIAL |
| 124110-033 | 04/03/15 | 13-33 | Furnace Room Downstairs | | |
| Layer 1: | Patch Gray, Granular | | | None Detected | 5% CELLULOSE FIBER 95% NON FIBROUS MATERIAL |
| 124110-034 | 04/03/15 | 13-34 | Furnace Room Downstairs | | |
| Layer 1: | Patch Gray, Granular | | | None Detected | 5% CELLULOSE FIBER 95% NON FIBROUS MATERIAL |
| 124110-035 | 04/03/15 | 13-35 | Side of Garage | | |
| Layer 1: | Flashing White, Granular | | | 2% CHRYSOTILE | 98% NON FIBROUS MATERIAL |
| 124110-036 | 04/03/15 | 13-36 | Side of Garage | | |
| Layer 1: | Flashing | | | | |
| Not analyzed due to positive stop instructions. | | | | | |
| 124110-037 | 04/03/15 | 13-37 | Chimney | | |
| Layer 1: | Flashing Black, Bituminous | | | 10% CHRYSOTILE | 90% NON FIBROUS MATERIAL |
| 124110-038 | 04/03/15 | 13-38 | Chimney | | |
| Layer 1: | Flashing | | | | |
| Not analyzed due to positive stop instructions. | | | | | |

Method reporting limit is 1%. PLM analysis is based on Visual Estimation and NESHAP recommends that any asbestos content less than 10 percent be verified by PLM Point Count or TEM Analysis. This report must not be reproduced except in full with the approval of the laboratory.

| Sample ID | Collected | Cust. ID | Location | Asbestos Fibers | Other Materials |
|--|----------------------------------|----------|-----------|-----------------|--------------------------|
| 124110-039 | 04/03/15 | 13-39 | Roof Peak | | |
| Layer 1: | Roof Shingle | | | None Detected | 20% CELLULOSE FIBER |
| | Black/Gray, Bituminous/Granular | | | | 80% NON FIBROUS MATERIAL |
| Sample was inhomogenous, subsamples of each component were analyzed separately. | | | | | |
| Layer 2: | Roof Shingle | | | None Detected | 20% CELLULOSE FIBER |
| | Black/Black, Bituminous/Granular | | | | 80% NON FIBROUS MATERIAL |
| Sample was inhomogenous, subsamples of each component were analyzed separately. | | | | | |
| Layer 3: | Tar Paper | | | None Detected | 60% CELLULOSE FIBER |
| | Black, Fibrous/Bituminous | | | | 40% NON FIBROUS MATERIAL |

| | | | | | |
|--|----------------------------------|-------|-----------|---------------|--------------------------|
| 124110-040 | 04/03/15 | 13-40 | Roof Peak | | |
| Layer 1: | Roof Shingle | | | None Detected | 20% CELLULOSE FIBER |
| | Black/Gray, Bituminous/Granular | | | | 80% NON FIBROUS MATERIAL |
| Sample was inhomogenous, subsamples of each component were analyzed separately. | | | | | |
| Layer 2: | Roof Shingle | | | None Detected | 20% CELLULOSE FIBER |
| | Black/Black, Bituminous/Granular | | | | 80% NON FIBROUS MATERIAL |
| Sample was inhomogenous, subsamples of each component were analyzed separately. | | | | | |
| Layer 3: | Tar Paper | | | None Detected | 60% CELLULOSE FIBER |
| | Black, Fibrous/Bituminous | | | | 40% NON FIBROUS MATERIAL |

| | | | | | |
|--|----------------------------------|-------|-----------|---------------|--------------------------|
| 124110-041 | 04/03/15 | 13-41 | Roof Peak | | |
| Layer 1: | Roof Shingle | | | None Detected | 20% CELLULOSE FIBER |
| | Black/Gray, Bituminous/Granular | | | | 80% NON FIBROUS MATERIAL |
| Sample was inhomogenous, subsamples of each component were analyzed separately. | | | | | |
| Layer 2: | Roof Shingle | | | None Detected | 20% CELLULOSE FIBER |
| | Black/Black, Bituminous/Granular | | | | 80% NON FIBROUS MATERIAL |
| Sample was inhomogenous, subsamples of each component were analyzed separately. | | | | | |
| Layer 3: | Tar Paper | | | None Detected | 60% CELLULOSE FIBER |
| | Black, Fibrous/Bituminous | | | | 40% NON FIBROUS MATERIAL |

Analyst: Abdelfadiel, Elsamani
124110-04/14/15 10:54 AM

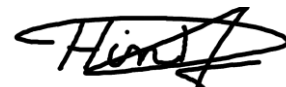

Reviewed By: **Hind Eldanaf**
Microscopy Supervisor

Method reporting limit is 1%. PLM analysis is based on Visual Estimation and NESHAP recommends that any asbestos content less than 10 percent be verified by PLM Point Count or TEM Analysis. This report must not be reproduced except in full with the approval of the laboratory.

4/13/15

PROJECT NO.: 503150369 INSPECTOR: JD VT Certificate # 33674 SIGNATURE:

CLIENT: Stantec Consulting Services, Inc. LOCATION: 13 Maryland Street

55 Green Mountain Drive

South Burlington, VT 05403-7824

SAMPLE TYPE: Bulk TURNAROUND TIME: AIP 94

| HA | SAMPLE # | DATE | ANALYSIS | SAMPLE LOCATION | BUILDING SURFACE | AMOUNT | DAMAGE |
|----|----------|-------|----------|---------------------|--|----------|--------|
| | 1 | 13-1 | 4/13/15 | Main Bathroom #2 | White base coat & ^{Yellow} mastic | 40 S.F. | N.D. |
| | ↓ | 13-2 | | ↓ | ↓ | | N.D. |
| | 2 | 13-3 | | Bedroom #3 | 12x12 Peck & Stick Blue & White Flooring | 80 S.F. | N.D. |
| | ↓ | 13-4 | | Bedroom #3 | | 80 S.F. | N.D. |
| | ↓ | 13-5 | | Bedroom #3 / closet | 12x12 Peck Stick Blue & White Flooring | 80 S.F. | N.D. |
| | 3 | 13-6 | | Bedroom #3 | Sheetrock / Drywall | 80 S.F. | N.D. |
| | ↓ | 13-7 | | Kitchen | | 150 S.F. | N.D. |
| | ↓ | 13-8 | | Living Room | | 180 S.F. | N.D. |
| | ↓ | 13-9 | | Front Entranceway | | 25 S.F. | N.D. |
| | ↓ | 13-10 | | Bedroom #2 | ↓ | 100 S.F. | N.D. |
| | 4 | 13-11 | | Bedroom #3 | Joint Compound | 80 S.F. | N.D. |
| | ↓ | 13-12 | | Kitchen | Joint Compound | 150 S.F. | N.D. |

RELINQUISHED BY: DATE/TIME: 4/13/15 - 1000 RECEIVED BY: DATE/TIME:

RELIQUISHED BY: DATE/TIME: RECEIVED BY: DATE/TIME:
 COMMENTS: 1) Analyze each homogeneous area (HA) to first positive only
 2) Vermont samples

4/13/15

PROJECT NO.: 503150369 INSPECTOR: JD VT Certificate # 230714 SIGNATURE: *[Signature]*

CLIENT: Stantec Consulting Services, Inc. LOCATION: 13 Maryland Street

55 Green Mountain Drive

South Burlington, VT 05403-7824

South Burlington, VT 05403

AIP 94

SAMPLE TYPE: Bulk TURNAROUND TIME:

| HA | SAMPLE # | DATE | ANALYSIS | SAMPLE LOCATION | BUILDING SURFACE | AMOUNT | DAMAGE |
|----|----------|---------|----------|---------------------------|---|----------|--------|
| 4 | 13-13 | 4/13/15 | | Living Room | Joint Compound | 180 S.F. | |
| | 13-14 | | | Front Entranceway | | 25 S.F. | |
| | 13-15 | | | Bedroom #2 | | 100 S.F. | |
| 5 | 13-16 | | | Hallway in front of Rm #2 | Brick Pattern sheet Flooring | 60 S.F. | |
| | 13-17 | | | Front Entry | | 25 S.F. | |
| | 13-18 | | | Kitchen | | 150 S.F. | |
| 6 | 13-19 | | | Bedroom #2 / Closet | 12x12 Peel & Stick White & Beige Flooring | 100 S.F. | |
| | 13-20 | | | Bedroom #2 | | 100 S.F. | |
| | 13-21 | | | Bedroom #2 | | 100 S.F. | |
| 7 | 13-22 | | | Bedroom #1 / Closet | Peel & Stick White & Tan Flooring | 110 S.F. | |
| | 13-23 | | | Bedroom #1 | | | |
| | 13-24 | | | Bedroom #1 | | | |

RELINQUISHED BY: *[Signature]* DATE/TIME: 4/13/15 10:00 RECEIVED BY: DATE/TIME:
 COMMENTS: 1) Analyze each homogeneous area (HA) to first positive only 2) Vermont samples

PROJECT NO.: 503150369 INSPECTOR: JD VT Cert # 236744 SIGNATURE: [Signature]

CLIENT: Stantec Consulting Services, Inc. LOCATION: 13 Maryland Street

55 Green Mountain Drive

South Burlington, VT 05403-7824 South Burlington, VT 05403

AIP 94

SAMPLE TYPE: Bulk TURNAROUND TIME: _____

| HA SAMPLE # | DATE | ANALYSIS | SAMPLE LOCATION | BUILDING SURFACE | AMOUNT | DAMAGE |
|-------------|-------|----------|--|---|---------|--------|
| 8 | 13-25 | 4/13/15 | Master Bathroom #1 | 12x12 Peel & Stick Flooring Light Grey | 25 S.F. | |
| 9 | 13-27 | | Downstairs Downstairs Family Room | 12" x 12" Ceiling tile (downstairs) | | |
| 10 | 13-30 | | Downstairs next to Furnace | 2' x 3' ceiling tile | | |
| 11 | 13-33 | | Furnace Room/Downstairs | Furnace Exhaust (Patch around pipe) | | |
| 12 | 13-35 | | Side of Garage | Garage Window Flashing | | |
| 13 | 13-36 | | | | | |

RELINQUISHED BY: [Signature] DATE/TIME: 4/13/15 - 1000 RECEIVED BY: _____ DATE/TIME: _____

REINQUISHED BY: _____ DATE/TIME: _____ RECEIVED BY: _____ DATE/TIME: _____

COMMENTS: 1) Analyze each homogeneous area (HA) to first positive only
 2) Vermont samples



Customer: KAS, Inc. (4771)
Address: 368 Ave. D
Suite 15
Williston, VT 05495

Attn:
Project: Burlington Airport Buyout
Location: 17 Maryland Street
Number: 503150369

| | |
|-----------------|--------|
| Order #: | 124345 |
|-----------------|--------|

Received 04/09/15
Analyzed 04/11/15
Reported 04/13/15

PO Number: 503150369

Method: EPA 600/R-93/116 & 600/M4-82-020

PLM Analysis

| Sample ID | Collected | Cust. ID | Location | Asbestos Fibers | Other Materials |
|---|-----------|----------|---------------|-----------------|---|
| 124345-001 | 04/02/15 | 17-1 | Kitchen Floor | | |
| Layer 1: Sheet Flooring Red, Org.Bound/Fibrous | | | | 20% CHRYSOTILE | 25% CELLULOSE FIBER 55% NON FIBROUS MATERIAL |

Sample was inhomogenous, subsamples of each component were analyzed separately.

| | | | | | |
|-------------------------|----------|------|---------------|--|--|
| 124345-002 | 04/02/15 | 17-2 | Kitchen Floor | | |
| Layer 1: Sheet Flooring | | | | | |

Not analyzed due to positive stop instructions.

| | | | | | |
|---------------------------------------|----------|------|--------------|---------------|--------------------------|
| 124345-003 | 04/02/15 | 17-3 | Kitchen Sink | | |
| Layer 1: Coating Black, Bituminous | | | | 2% CHRYSOTILE | 98% NON FIBROUS MATERIAL |

| | | | | | |
|------------------|----------|------|--------------|--|--|
| 124345-004 | 04/02/15 | 17-4 | Kitchen Sink | | |
| Layer 1: Coating | | | | | |

Not analyzed due to positive stop instructions.

| | | | | | |
|--|----------|------|-------------|---------------|--------------------------|
| 124345-005 | 04/02/15 | 17-5 | Living Room | | |
| Layer 1: Joint Compound Beige, Granular | | | | 2% CHRYSOTILE | 98% NON FIBROUS MATERIAL |

| | | | | | |
|-------------------------|----------|------|----------------------|--|--|
| 124345-006 | 04/02/15 | 17-6 | End of Upstairs Hall | | |
| Layer 1: Joint Compound | | | | | |

Not analyzed due to positive stop instructions.

| | | | | | |
|-------------------------|----------|------|-------------------|--|--|
| 124345-007 | 04/02/15 | 17-7 | NW Corner Bedroom | | |
| Layer 1: Joint Compound | | | | | |

Not analyzed due to positive stop instructions.

| | | | | | |
|-------------------------|----------|------|-------------------|--|--|
| 124345-008 | 04/02/15 | 17-8 | NW Corner Bedroom | | |
| Layer 1: Joint Compound | | | | | |

Not analyzed due to positive stop instructions.

Method reporting limit is 1%. PLM analysis is based on Visual Estimation and NESHAP recommends that any asbestos content less than 10 percent be verified by PLM Point Count or TEM Analysis. This report must not be reproduced except in full with the approval of the laboratory.

| Sample ID | Collected | Cust. ID | Location | Asbestos Fibers | Other Materials |
|--|-----------|----------|-----------------------|-----------------|---|
| 124345-009 | 04/02/15 | 17-9 | SE Corner Dining Room | | |
| Layer 1: Joint Compound | | | | | |
| Not analyzed due to positive stop instructions. | | | | | |
| 124345-010 | 04/02/15 | 17-10 | Living Room | | |
| Layer 1: Drywall White, Powdery | | | | None Detected | 3% CELLULOSE FIBER |
| 124345-011 | 04/02/15 | 17-11 | End of Upstairs Hall | | |
| Layer 1: Drywall White, Powdery | | | | None Detected | 3% CELLULOSE FIBER 97% NON FIBROUS MATERIAL |
| 124345-012 | 04/02/15 | 17-12 | NW Corner Bedroom | | |
| Layer 1: Drywall White, Powdery | | | | None Detected | 3% CELLULOSE FIBER 97% NON FIBROUS MATERIAL |
| 124345-013 | 04/02/15 | 17-13 | NW Corner Bedroom | | |
| Layer 1: Drywall White, Powdery | | | | None Detected | 3% CELLULOSE FIBER 97% NON FIBROUS MATERIAL |
| 124345-014 | 04/02/15 | 17-14 | SE Corner Dining Room | | |
| Layer 1: Drywall White, Powdery | | | | None Detected | 3% CELLULOSE FIBER 97% NON FIBROUS MATERIAL |
| 124345-015 | 04/02/15 | 17-15 | Bottom FI W Room | | |
| Layer 1: Ceiling Tile White, Fibrous | | | | None Detected | 90% CELLULOSE FIBER 10% NON FIBROUS MATERIAL |
| 124345-016 | 04/02/15 | 17-16 | Bottom FI W Room | | |
| Layer 1: Ceiling Tile White, Fibrous | | | | None Detected | 90% CELLULOSE FIBER 10% NON FIBROUS MATERIAL |
| 124345-017 | 04/02/15 | 17-17 | Bottom FI W Room | | |
| Layer 1: Ceiling Tile White, Fibrous | | | | None Detected | 90% CELLULOSE FIBER 10% NON FIBROUS MATERIAL |
| 124345-018 | 04/02/15 | 17-18 | Bottom FI W Room | | |
| Layer 1: Floor Tile White, Organically Bound | | | | 5% CHRYSOTILE | 95% NON FIBROUS MATERIAL |
| Layer 2: Mastic Black, Bituminous | | | | 5% CHRYSOTILE | 95% NON FIBROUS MATERIAL |
| Layer 3: Floor Tile Green, Organically Bound | | | | 5% CHRYSOTILE | 95% NON FIBROUS MATERIAL |
| Layer 4: Mastic Black, Bituminous | | | | 5% CHRYSOTILE | 95% NON FIBROUS MATERIAL |

Method reporting limit is 1%. PLM analysis is based on Visual Estimation and NESHAP recommends that any asbestos content less than 10 percent be verified by PLM Point Count or TEM Analysis. This report must not be reproduced except in full with the approval of the laboratory.

| Sample ID | Collected | Cust. ID | Location | Asbestos Fibers | Other Materials |
|--|-----------|----------|-------------------|-----------------|--|
| 124345-019 | 04/02/15 | 17-19 | Bottom FI W Room | | |
| Layer 1: Floor Tile | | | | | |
| Not analyzed due to positive stop instructions. | | | | | |
| Layer 2: Mastic | | | | | |
| Not analyzed due to positive stop instructions. | | | | | |
| Layer 3: Floor Tile | | | | | |
| Not analyzed due to positive stop instructions. | | | | | |
| Layer 4: Mastic | | | | | |
| Not analyzed due to positive stop instructions. | | | | | |
| 124345-020 | 04/02/15 | 17-20 | Bottom FI Hallway | | |
| Layer 1: Floor Tile | | | | | |
| Not analyzed due to positive stop instructions. | | | | | |
| Layer 2: Mastic | | | | | |
| Not analyzed due to positive stop instructions. | | | | | |
| Layer 3: Floor Tile | | | | | |
| Not analyzed due to positive stop instructions. | | | | | |
| Layer 4: Mastic | | | | | |
| Not analyzed due to positive stop instructions. | | | | | |
| 124345-021 | 04/02/15 | 17-21 | Upstairs Bath | | |
| Layer 1: Sheet Flooring Beige, Org.Bound/Fibrous | | | | | |
| | | | | 20% CHRYSOTILE | 25% CELLULOSE FIBER |
| Sample was inhomogenous, subsamples of each component were analyzed separately. | | | | | |
| 124345-022 | 04/02/15 | 17-22 | Upstairs Bath | | |
| Layer 1: Sheet Flooring | | | | | |
| Not analyzed due to positive stop instructions. | | | | | |
| 124345-023 | 04/02/15 | 17-23 | Front of House | | |
| Layer 1: Shingle Gray/Black, Granular/Bituminous | | | | | |
| | | | | None Detected | 15% CELLULOSE FIBER |
| Sample was inhomogenous, subsamples of each component were analyzed separately. | | | | | |
| Layer 2: Tar Paper Black, Bituminous/Fibrous | | | | | |
| | | | | None Detected | 45% CELLULOSE FIBER 10% NON FIBROUS MATERIAL 45% SYNTHETIC FIBER |

Method reporting limit is 1%. PLM analysis is based on Visual Estimation and NESHAP recommends that any asbestos content less than 10 percent be verified by PLM Point Count or TEM Analysis. This report must not be reproduced except in full with the approval of the laboratory.

Method: EPA 600/R-93/116 & 600/M4-82-020

PLM Analysis

| Sample ID | Collected | Cust. ID | Location | Asbestos Fibers | Other Materials |
|--|---------------------------------|----------|----------------|-----------------|--------------------------|
| 124345-024 | 04/02/15 | 17-24 | Front of House | | |
| Layer 1: | Shingle | | | None Detected | 15% CELLULOSE FIBER |
| | Gray/Black, Granular/Bituminous | | | | 70% NON FIBROUS MATERIAL |
| | | | | | 15% SYNTHETIC FIBER |
| Sample was inhomogenous, subsamples of each component were analyzed separately. | | | | | |
| Layer 2: | Tar Paper | | | None Detected | 45% CELLULOSE FIBER |
| | Black, Bituminous/Fibrous | | | | 10% NON FIBROUS MATERIAL |
| | | | | | 45% SYNTHETIC FIBER |

| | | | | | |
|--|---------------------------------|-------|----------------|---------------|--------------------------|
| 124345-025 | 04/02/15 | 17-25 | Front of House | | |
| Layer 1: | Shingle | | | None Detected | 15% CELLULOSE FIBER |
| | Gray/Black, Granular/Bituminous | | | | 70% NON FIBROUS MATERIAL |
| | | | | | 15% SYNTHETIC FIBER |
| Sample was inhomogenous, subsamples of each component were analyzed separately. | | | | | |
| Layer 2: | Tar Paper | | | None Detected | 45% CELLULOSE FIBER |
| | Black, Bituminous/Fibrous | | | | 10% NON FIBROUS MATERIAL |
| | | | | | 45% SYNTHETIC FIBER |

Analyst: Abdelfadiel, Elsamani
124345-04/13/15 09:12 AM

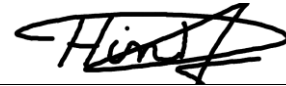

Reviewed By: **Hind Eldanaf**
Microscopy Supervisor

Method reporting limit is 1%. PLM analysis is based on Visual Estimation and NESHAP recommends that any asbestos content less than 10 percent be verified by PLM Point Count or TEM Analysis. This report must not be reproduced except in full with the approval of the laboratory.



SCHNEIDER LABORATORIES GLOBAL, INC.

2512 West Cary Street, Richmond, Virginia 23220-5117
804-353-6778 • 800-785-LABS (5227) • Fax 804-359-1475
www.slabinc.com e-mail: info@slabinc.com

124345



V:\124\124345

| | | |
|--|--|---|
| Submitting Co. KAS, Inc. | Lab WO# | Phone 802-383-0486 |
| 368 Avenue D Suite 15, PO Box 787 | Acct # | Fax / Email peters@kas-consulting.com |
| Williston, VT 05495 | **State of Collection VERMONT | **Cert. Required <input checked="" type="checkbox"/> Yes <input type="checkbox"/> No |
| Project Name: Burlington Airport Buyout | Special Instructions [include requests for special reporting or data packages] | |
| Project Location: 17 Maryland Street | Vermont certified analyst required | |
| Project Number: 503150369 | sample all matrices, stop at first positive each homogeneous group | |
| PO Number: 503150369 | | |

| Turn Around Time | Matrix / Sample Type (Select ONE) | Tests / Analytes (Select ALL that Apply) | | | |
|--|--|---|---|---|---------------------|
| <input type="checkbox"/> 2 hours* | <i>All samples on form should be of SAME matrix type. Use additional forms as needed.</i> <input type="checkbox"/> Air <input type="checkbox"/> Solid <input type="checkbox"/> Aqueous <input type="checkbox"/> Waste <input checked="" type="checkbox"/> Bulk <input type="checkbox"/> Wastewater <input type="checkbox"/> Hi-Vol Filter (PM10) <input type="checkbox"/> Water, Drinking <input type="checkbox"/> Hi-Vol Filter (TSP) <input type="checkbox"/> Compliance <input type="checkbox"/> Oil <input type="checkbox"/> Wipe <input type="checkbox"/> Paint <input type="checkbox"/> Wipe, Composite <input type="checkbox"/> Sludge <input type="checkbox"/> <input type="checkbox"/> Soil <input type="checkbox"/> | Asbestos in Air | | Asbestos in Bulk | Metals-Total |
| <input type="checkbox"/> Same day* | | <input type="checkbox"/> PCM (NIOSH 7400) | <input checked="" type="checkbox"/> PLM | <input type="checkbox"/> Lead | |
| <input type="checkbox"/> 1 business day* | | <input type="checkbox"/> TEM (AHERA) | <input type="checkbox"/> PLM (Point Count) | <input type="checkbox"/> RCRA Metals | |
| <input type="checkbox"/> 2 business day* | | <input type="checkbox"/> TEM (EPA Level II) | <input type="checkbox"/> PLM (Qualitative only) | TCLP | |
| <input type="checkbox"/> 3 business days* | | Miscellaneous Tests | | <input type="checkbox"/> TCLP / Lead | |
| <input checked="" type="checkbox"/> 5 business days* | | <input type="checkbox"/> Total Dust (NIOSH 0500) | <input type="checkbox"/> NYELAP | <input type="checkbox"/> TCLP / RCRA Metals | |
| | | <input type="checkbox"/> Resp. Dust (NIOSH 0600) | <input type="checkbox"/> CAELAP (Point Count) | <input type="checkbox"/> TCLP / Full (w/ organics) 10 day | |
| | | <input type="checkbox"/> Silica - FTIR (NIOSH 7602) | <input type="checkbox"/> TEM (Chatfield) | Microbiology | |
| | | <input type="checkbox"/> Silica - XRD (NIOSH 7500) | FOR ASBESTOS AIR: | <input type="checkbox"/> BACT (MPN & P/A) | |
| | | Other | TYPE OF RESPIRATOR | <input type="checkbox"/> Mold Direct Exam | |
| | | USED: | | | |

| Sample # | Date Sampled** | Time Sampled** | Sample Identification (Employee, SSN, Bldg, Material, Type ¹) | Wiped Area (ft ²) | pH / Temp * | Time ² | | Flow Rate ³ | | Total ⁴ Air |
|----------|----------------|----------------|--|-------------------------------|-------------|-------------------|------|------------------------|------|---------------------------|
| | | | | | | Start | Stop | Start | Stop | |
| | | | see attached | | | | | | | |
| | | | | | | | | | | |
| | | | | | | | | | | |
| | | | | | | | | | | |
| | | | | | | | | | | |
| | | | | | | | | | | |
| | | | | | | | | | | |
| | | | | | | | | | | |
| | | | | | | | | | | |
| | | | | | | | | | | |
| | | | | | | | | | | |
| | | | | | | | | | | |
| | | | | | | | | | | |
| | | | | | | | | | | |
| | | | | | | | | | | |
| | | | | | | | | | | |
| | | | | | | | | | | |
| | | | | | | | | | | |
| | | | | | | | | | | |
| | | | | | | | | | | |
| | | | | | | | | | | |

¹Type: A=area B=blank P=personal E=excursion ²Beginning/End of Sample Period ³Pump Calibration in Liters/Minute ⁴Volume in Liters [time in min * flow in L/min]

| | | | |
|---|--|-------------------|---|
| Sampled by NAME <u>Peter Schuyler</u> SIGNATURE DATE/TIME <u>4-2-15</u> | Relinquished to lab by NAME <u>Peter Schuyler</u> SIGNATURE DATE/TIME <u>4-6-15 0730</u> | <u>4-9-15</u> | Sample Disposal <small>If samples over req. weight (Refer to Fee Schedule)</small> <input type="checkbox"/> Return to Sender (Shipping fees) <input checked="" type="checkbox"/> Disposal by lab (\$50 fee) |
| <input type="checkbox"/> Sample return requested <input type="checkbox"/> Ambient temp <input type="checkbox"/> Ice <input type="checkbox"/> CI <input type="checkbox"/> R <input type="checkbox"/> S <input checked="" type="checkbox"/> X <input type="checkbox"/> Receive a physical copy of report. | | | Shipping Methods <input type="checkbox"/> FX <input checked="" type="checkbox"/> UPS <input type="checkbox"/> USM <input type="checkbox"/> HD <input type="checkbox"/> DB WB: _____ |

*Temperature taken with IR Gun A. **Required. Chain-of-Custody documentation continued internally within lab. Terms and conditions page 2.

Sheet 1 of 4

PROJECT NO.: 503150369 INSPECTOR: [Signature] VT Cert SIGNATURE: [Signature]
 CLIENT: Stantec Consulting Services, Inc. LOCATION: 17 Maryland Street
 55 Green Mountain Drive South Burlington, VT 05403-7824 South Burlington, VT 05403

AIP 94

| SAMPLE TYPE: | HA | SAMPLE # | DATE | ANALYSIS | SAMPLE LOCATION | BUILDING SURFACE | AMOUNT | DAMAGE |
|--------------|----|----------|--------|----------|----------------------|--------------------------------|-----------|--------|
| Bulk | 1 | 17-1 | 4/2/15 | PLM | Kitch Floor ↓ | Brick Design Sheet Flooring | ~40 sq ft | none |
| | 1 | 17-2 | | | | | | |
| | 2 | 17-3 | | | Kitchen Sink ↓ | Black coating | ~2 sq ft | none |
| | 2 | 17-4 | | | | | | |
| | 3 | 17-5 | | | Living Room | Joint Compound | ~1500 SF | none |
| | 3 | 17-6 | | | END OF UPSTAIRS HALL | | | |
| | 3 | 17-7 | | | NW CRNR BEDROOM | | | |
| | 3 | 17-8 | | | NW CRNR BEDROOM | | | |
| | 3 | 17-9 | | | SE CRNR DINING ROOM | | | |
| | 4 | 17-10 | | | Living Room | Dry wall | ~2500 SF | none |
| | 4 | 17-11 | | | END OF UPSTAIRS HALL | | | |
| | 4 | 17-12 | | | NW CRNR BEDROOM | | | |

TURNAROUND TIME: 5 DAY

RELINQUISHED BY: [Signature] DATE/TIME: 4-6-15 0730 RECEIVED BY: _____ DATE/TIME: _____

RELINQUISHED BY: _____ DATE/TIME: _____ RECEIVED BY: _____ DATE/TIME: _____

COMMENTS:
 1) Analyze each homogeneous area (HA) to first positive only
 2) Vermont samples

PROJECT NO.: 503150369 INSPECTOR: _____ VT Cert _____ SIGNATURE: 

CLIENT: Stantec Consulting Services, Inc. LOCATION: _____

55 Green Mountain Drive 17 Maryland Street

South Burlington, VT 05403-7824 South Burlington, VT 05403

AIP 94

SAMPLE TYPE: Bulk TURNAROUND TIME: 5 Day

| HA | SAMPLE # | DATE | ANALYSIS | SAMPLE LOCATION | BUILDING SURFACE | AMOUNT | DAMAGE |
|----|----------|---------|----------|------------------------|-------------------------------|----------|--------|
| 4 | 17-13 | 14/2/06 | PLM | NW CORNER BEDROOM | Dry wall | | |
| 4 | 17-14 | | | SE CORNER DINING ROOM | ↓ | | |
| 5 | 17-15 | | | BOTTOM FLR - WEST ROOM | 1'x2' CEILING TILES | ~400 SF | SD |
| 5 | 17-16 | | | ↓ | ↓ | | |
| 5 | 17-17 | | | ↓ | ↓ | | |
| 6 | 17-18 | | | BOTTOM FLR WEST ROOM | WHITE/GREEN FLR TILE w/MASTIC | ~400 SF | none |
| 6 | 17-19 | | | ↓ | ↓ | | |
| 6 | 17-20 | | | BOTTOM FLR HALLWAY | ↓ | | |
| 7 | 17-21 | | | UPSTAIRS BATH | SHEET FLOORING | ~60 SF | none |
| 7 | 17-22 | | | UPSTAIRS BATH | ↓ | | |
| 8 | 17-23 | | | FRONT OF HOUSE | SHINGLE "TAR PAPER" | ~1700 SF | none |
| 8 | 17-24 | | | ↓ | ↓ | | |

RELINQUISHED BY:  DATE/TIME: 4-6-15 0730 RECEIVED BY: _____ DATE/TIME: _____

RELINQUISHED BY: _____ DATE/TIME: _____ RECEIVED BY: _____ DATE/TIME: _____

COMMENTS: 1) Analyze each homogeneous area (HA) to first positive only
 2) Vermont samples



Customer: KAS, Inc. (4771)
Address: 368 Ave. D
Suite 15
Williston, VT 05495

Order #: 124360

Attn:
Project: Burlington Airport Buyout
Location: 420 White Street
Number: 503150369

Received 04/09/15
Analyzed 04/15/15
Reported 04/15/15

PO Number: 503150369

Method: EPA 600/R-93/116 & 600/M4-82-020

PLM Analysis

| Sample ID | Collected | Cust. ID | Location | Asbestos Fibers | Other Materials |
|--|-----------|----------|-------------------------|-----------------|---|
| 124360-001 | 04/02/15 | 420-1 | Basement NW Room | | |
| Layer 1: Ceiling Tile White/Gray, Fibrous | | | | None Detected | 45% CELLULOSE FIBER 10% FOAMED GLASS 40% MINERAL/GLASS WOOL 5% NON FIBROUS MATERIAL |
| 124360-002 | 04/02/15 | 420-2 | Basement NW Room | | |
| Layer 1: Ceiling Tile White/Gray, Fibrous | | | | None Detected | 40% CELLULOSE FIBER 10% FOAMED GLASS 40% MINERAL/GLASS WOOL 10% NON FIBROUS MATERIAL |
| 124360-003 | 04/02/15 | 420-3 | Basement NW Room | | |
| Layer 1: Ceiling Tile White/Gray, Fibrous | | | | None Detected | 45% CELLULOSE FIBER 5% FOAMED GLASS 45% MINERAL/GLASS WOOL 5% NON FIBROUS MATERIAL |
| 124360-004 | 04/02/15 | 420-4 | Basement Foot of Stairs | | |
| Layer 1: Joint Compound White, Granular | | | | None Detected | 100% NON FIBROUS MATERIAL |
| 124360-005 | 04/02/15 | 420-5 | Garage | | |
| Layer 1: Joint Compound White, Granular | | | | None Detected | 100% NON FIBROUS MATERIAL |
| 124360-006 | 04/02/15 | 420-6 | SW 1 FI Room | | |
| Layer 1: Joint Compound White, Granular | | | | None Detected | 100% NON FIBROUS MATERIAL |
| 124360-007 | 04/02/15 | 420-7 | NE 1 FI Room | | |
| Layer 1: Joint Compound White, Granular | | | | None Detected | 100% NON FIBROUS MATERIAL |

Method reporting limit is 1%. PLM analysis is based on Visual Estimation and NESHAP recommends that any asbestos content less than 10 percent be verified by PLM Point Count or TEM Analysis. This report must not be reproduced except in full with the approval of the laboratory. The test results reported relate only to the samples submitted.

Method: EPA 600/R-93/116 & 600/M4-82-020

PLM Analysis

| Sample ID | Collected | Cust. ID | Location | Asbestos Fibers | Other Materials |
|--|--|----------|---------------------------|-----------------|---|
| 124360-008 | 04/02/15 | 420-8 | E End of S Hall | | |
| Layer 1: | Joint Compound White, Granular | | | None Detected | 100% NON FIBROUS MATERIAL |
| 124360-009 | 04/02/15 | 420-9 | Basement Foot of Stairs | | |
| Layer 1: | Drywall White, Powdery | | | None Detected | 15% CELLULOSE FIBER 85% NON FIBROUS MATERIAL |
| 124360-010 | 04/02/15 | 420-10 | Garage | | |
| Layer 1: | Drywall White, Powdery | | | None Detected | 18% CELLULOSE FIBER 82% NON FIBROUS MATERIAL |
| 124360-011 | 04/02/15 | 420-11 | SW 1 FI Room | | |
| Layer 1: | Drywall White, Powdery | | | None Detected | 20% CELLULOSE FIBER 80% NON FIBROUS MATERIAL |
| 124360-012 | 04/02/15 | 420-12 | NE 1 FI Room | | |
| Layer 1: | Drywall White, Powdery | | | None Detected | 15% CELLULOSE FIBER 85% NON FIBROUS MATERIAL |
| 124360-013 | 04/02/15 | 420-13 | E End of South Hall 2 FI | | |
| Layer 1: | Drywall White, Powdery | | | None Detected | 12% CELLULOSE FIBER 88% NON FIBROUS MATERIAL |
| 124360-014 | 04/02/15 | 420-14 | Basement Chimney | | |
| Layer 1: | Packing Material Gray, Granular/Fibrous | | | 15% CHRYSOTILE | 5% CELLULOSE FIBER 80% NON FIBROUS MATERIAL |
| Unable to separate individual layers. | | | | | |
| 124360-015 | 04/02/15 | 420-15 | Basement Chimney | | |
| Layer 1: | Packing Material | | | | |
| Not analyzed due to positive stop instructions. | | | | | |
| 124360-016 | 04/02/15 | 420-16 | SE 1 FI Room Under Carpet | | |
| Layer 1: | Backing Black/Beige, Bituminous/Fibrous | | | None Detected | 35% CELLULOSE FIBER 65% NON FIBROUS MATERIAL |
| Unable to separate individual layers. | | | | | |
| 124360-017 | 04/02/15 | 420-17 | SE 1 FI Room Under Carpet | | |
| Layer 1: | Backing Black/Beige, Bituminous/Fibrous | | | None Detected | 20% CELLULOSE FIBER 80% NON FIBROUS MATERIAL |

Unable to separate individual layers.

Method reporting limit is 1%. PLM analysis is based on Visual Estimation and NESHAP recommends that any asbestos content less than 10 percent be verified by PLM Point Count or TEM Analysis. This report must not be reproduced except in full with the approval of the laboratory. The test results reported relate only to the samples submitted.

| Sample ID | Collected | Cust. ID | Location | Asbestos Fibers | Other Materials |
|--|----------------------------------|----------|------------------|-----------------|--------------------------|
| 124360-018 | 04/02/15 | 420-18 | Outside E Dormir | | |
| Layer 1: | Roofing Material | | | None Detected | 20% MINERAL/GLASS WOOL |
| | Black/White, Bituminous/Granular | | | | 80% NON FIBROUS MATERIAL |
| Sample was inhomogenous, subsamples of each component were analyzed separately. | | | | | |
| Layer 2: | Roofing Material | | | None Detected | 30% CELLULOSE FIBER |
| | Black, Bituminous/Fibrous | | | | 70% NON FIBROUS MATERIAL |
| 124360-019 | 04/02/15 | 420-19 | Outside E Dormir | | |
| Layer 1: | Roofing Material | | | None Detected | 20% MINERAL/GLASS WOOL |
| | Black/White, Bituminous/Granular | | | | 80% NON FIBROUS MATERIAL |
| Sample was inhomogenous, subsamples of each component were analyzed separately. | | | | | |
| Layer 2: | Roofing Material | | | None Detected | 35% CELLULOSE FIBER |
| | Black, Bituminous/Fibrous | | | | 65% NON FIBROUS MATERIAL |
| 124360-020 | 04/02/15 | 420-20 | Outside W Dormir | | |
| Layer 1: | Roofing Material | | | None Detected | 18% MINERAL/GLASS WOOL |
| | Black/White, Bituminous/Granular | | | | 82% NON FIBROUS MATERIAL |
| Sample was inhomogenous, subsamples of each component were analyzed separately. | | | | | |
| Layer 2: | Roofing Material | | | None Detected | 40% CELLULOSE FIBER |
| | Black, Bituminous/Fibrous | | | | 60% NON FIBROUS MATERIAL |
| 124360-021 | 04/02/15 | 420-21 | Attic | | |
| Layer 1: | Insulation | | | None Detected | 98% CELLULOSE FIBER |
| | Gray, Fibrous | | | | 2% NON FIBROUS MATERIAL |
| 124360-022 | 04/02/15 | 420-22 | Attic | | |
| Layer 1: | Insulation | | | None Detected | 95% CELLULOSE FIBER |
| | Gray, Fibrous | | | | 5% NON FIBROUS MATERIAL |
| 124360-023 | 04/02/15 | 420-23 | Attic | | |
| Layer 1: | Insulation | | | None Detected | 96% CELLULOSE FIBER |
| | Gray, Fibrous | | | | 4% NON FIBROUS MATERIAL |
| 124360-024 | 04/02/15 | 420-24 | Back of House | | |
| Layer 1: | Paper | | | None Detected | 40% CELLULOSE FIBER |
| | Black, Bituminous/Fibrous | | | | 60% NON FIBROUS MATERIAL |
| 124360-025 | 04/02/15 | 420-25 | Back of House | | |
| Layer 1: | Paper | | | None Detected | 30% CELLULOSE FIBER |
| | Black, Bituminous/Fibrous | | | | 70% NON FIBROUS MATERIAL |

Method reporting limit is 1%. PLM analysis is based on Visual Estimation and NESHAP recommends that any asbestos content less than 10 percent be verified by PLM Point Count or TEM Analysis. This report must not be reproduced except in full with the approval of the laboratory. The test results reported relate only to the samples submitted.

Method: EPA 600/R-93/116 & 600/M4-82-020

PLM Analysis

| Sample ID | Collected | Cust. ID | Location | Asbestos Fibers | Other Materials |
|---|-----------|----------|-----------------|-----------------|---|
| 124360-026 | 04/02/15 | 420-26 | Back of House W | | |
| Layer 1: Paper Black, Bituminous/Fibrous | | | | None Detected | 35% CELLULOSE FIBER 65% NON FIBROUS MATERIAL |

Analyst: Eldanaf, Hind
124360-04/15/15 01:31 PM



Reviewed By: **Elsamani Abdelfadial**
Analyst

Method reporting limit is 1%. PLM analysis is based on Visual Estimation and NESHAP recommends that any asbestos content less than 10 percent be verified by PLM Point Count or TEM Analysis. This report must not be reproduced except in full with the approval of the laboratory. The test results reported relate only to the samples submitted.

PROJECT NO.: 503150369 INSPECTOR: _____ VT Cert _____ SIGNATURE: [Signature]

CLIENT: Stantec Consulting Services, Inc. LOCATION: _____

55 Green Mountain Drive 420 White Street
 South Burlington, VT 05403-7824 South Burlington, VT 05403

SAMPLE TYPE: Bulk TURNAROUND TIME: 5 DAY AIP 94

| HA | SAMPLE # | DATE | ANALYSIS | SAMPLE LOCATION | BUILDING SURFACE | AMOUNT | DAMAGE |
|----|----------|------|----------|-------------------------------|---------------------|-----------|-----------------|
| 1 | 420-1 | 4/15 | PLM | Basement NW Room | 2'x4' ceiling tile | 150 sq ft | D |
| 1 | 420-2 | | | | | | |
| 1 | 420-3 | | | | | | |
| 2 | 420-4 | | | Basement Foot of Stairs | Joint | com poud | > 3000 SF MINOR |
| 2 | 420-5 | | | GARAGE | | | |
| 2 | 420-6 | | | SW 1 st FLR Room | | | |
| 2 | 420-7 | | | NE 1 st FLR ROOM | | | |
| 2 | 420-8 | | | E END OF SOUTH HALL | 2 nd FLR | | |
| 3 | 420-9 | | | Basement Foot of Stairs | Drywall | | > 3000 SF MINOR |
| 3 | 420-10 | | | GARAGE | | | |
| 3 | 420-11 | | | SW 1 st Floor Room | | | |
| 3 | 420-12 | | | NE 1 st FLR ROOM | | | |

RELINQUISHED BY: [Signature] DATE/TIME: 4-6-15 RECEIVED BY: _____ DATE/TIME: 0730

RELINQUISHED BY: _____ DATE/TIME: _____ RECEIVED BY: _____ DATE/TIME: _____

COMMENTS: 1) Analyze each homogeneous area (HA) to first positive only
 2) Vermont samples

PROJECT NO.: 503150369 INSPECTOR: _____ VT Cert _____ SIGNATURE: 

CLIENT: Stattec Consulting Services, Inc. LOCATION: 420 White Street

55 Green Mountain Drive South Burlington, VT 05403-7824 South Burlington, VT 05403

AIP 94

| SAMPLE TYPE: | Bulk | TURNAROUND TIME: | SDNY | | | | |
|--------------|----------|------------------|----------|---------------------|------------------|-----------|--------|
| HA | SAMPLE # | DATE | ANALYSIS | SAMPLE LOCATION | BUILDING SURFACE | AMOUNT | DAMAGE |
| 3 | 420-13 | 11/2/15 | PLM | E END OF SOUTH HALL | Dry wall | | |
| 4 | 420-14 | | | Basement Chimney | Packing | < 1 sq ft | none |
| 4 | 420-15 | | | | | | |
| 5 | 420-16 | | | SE FLOOR ROOM UNDER | Flooring Backing | | |
| 5 | 420-17 | | | carpet | | | |
| 6 | 420-18 | | | OUTSIDE EAST DORMIR | ROOFING | | |
| 6 | 420-19 | | | OUTSIDE EAST DORMIR | | | |
| 6 | 420-20 | | | OUTSIDE WEST DORMIR | | | |
| 7 | 420-21 | | | ATTIC | INSULATION | | |
| 7 | 420-22 | | | ATTIC | | | |
| 7 | 420-23 | | | ATTIC | | | |
| 8 | 420-24 | | | BACK OF HOUSE | SIDING PAPER | | |

RELINQUISHED BY:  DATE/TIME: 4-6-15 RECEIVED BY: _____ DATE/TIME: _____

RELINQUISHED BY: _____ DATE/TIME: _____ RECEIVED BY: _____ DATE/TIME: _____

COMMENTS: 1) Analyze each homogeneous area (HA) to first positive only
 2) Vermont samples

PROJECT NO.: 503150369 INSPECTOR: _____ VT Cert SIGNATURE: 

CLIENT: Stantec Consulting Services, Inc. LOCATION: 420 White Street

55 Green Mountain Drive South Burlington, VT 05403-7824

South Burlington, VT 05403

AIP 94

SAMPLE TYPE: Bulk TURNAROUND TIME: 5 DAY

HA :SAMPLE# DATE ANALYSIS SAMPLE LOCATION BUILDING SURFACE AMOUNT DAMAGE

8 420-25 4/2/15 PLM BACK OF HOUSE SIDING PAPER

8 420-26 ↓ PLM BACK OF HOUSE - WEST ↓

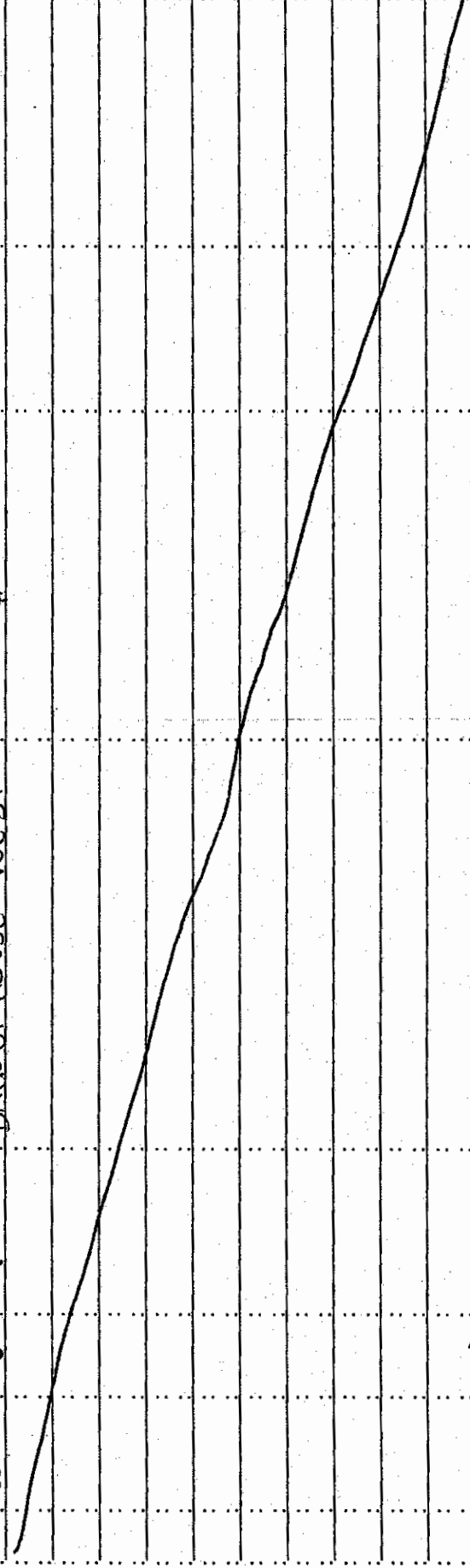

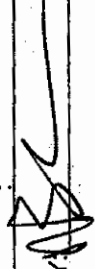
RELINQUISHED BY:  DATE/TIME: 4-6-15 0730 RECEIVED BY: _____ DATE/TIME: _____

RELINQUISHED BY: _____ DATE/TIME: _____ RECEIVED BY: _____ DATE/TIME: _____

COMMENTS: 1) Analyze each homogeneous area (HA) to first positive only
2) Vermont samples

APPENDIX 3
SITE SKETCHS

KAS INC.
 P.O. Box 787
 WILLISTON, VT 05495
 802-383-0486, Fax 802-383-0490

JOB 1089 AIRPORT DRIVE 50315 0268

SHEET NO. 1 OF 1

CALCULATED BY JD DATE 4-1-15

CHECKED BY _____ DATE _____

SCALE NTS

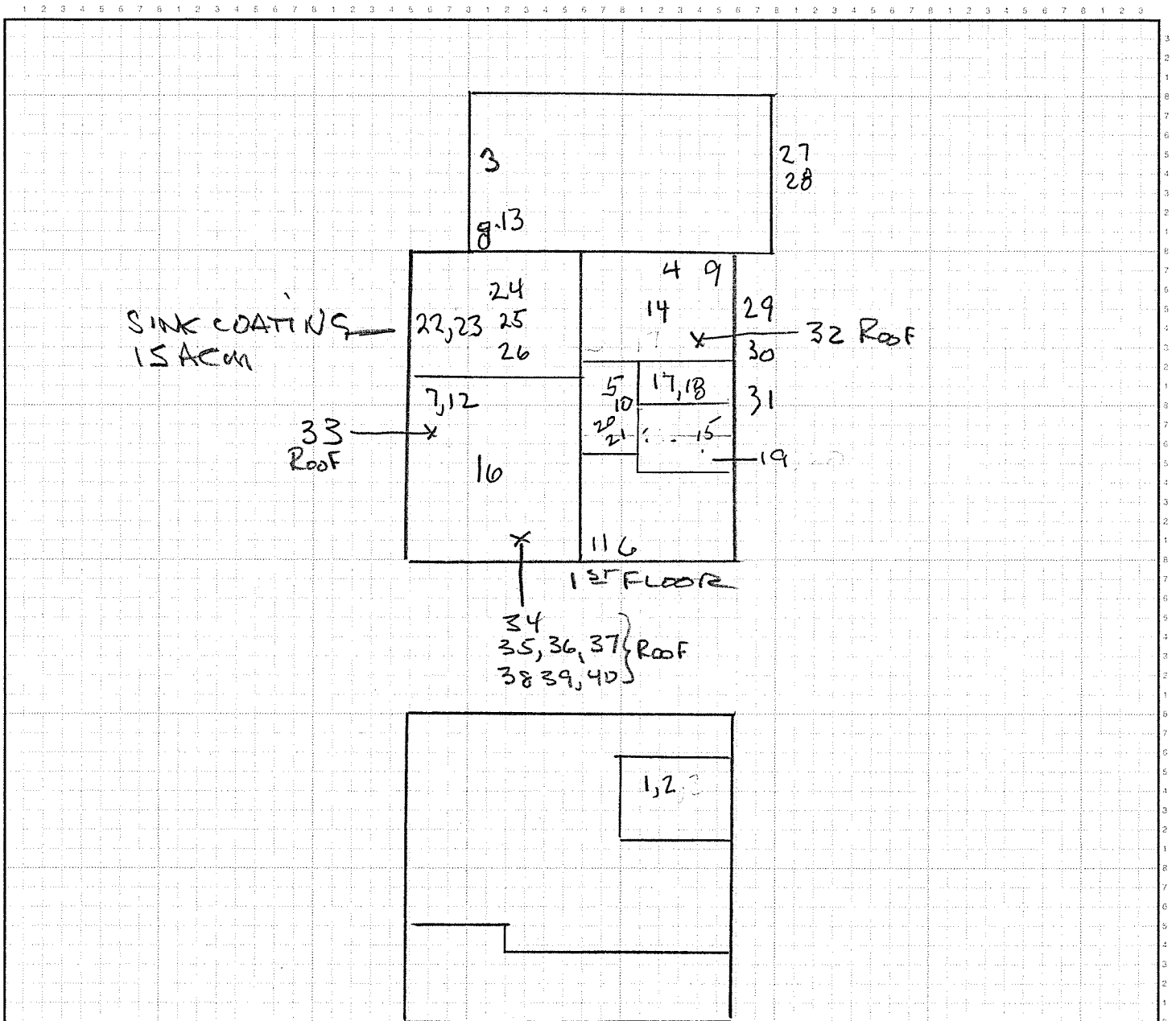

1ST FLOOR
 34
 35, 36, 37 } ROOF
 38, 39, 40 }

BASEMENT

NOTES
 1, 1, 2, 3 - SAMPLE # APPROXIMATE LOCATION

KAS INC.
 P.O. Box 787
 WILLISTON, VT 05495
 802-383-0486, Fax 802-383-0490

JOB 1233 Airport Drive - 903150309

SHEET NO. _____ OF _____

CALCULATED BY JD DATE 4-1-15

CHECKED BY _____ DATE _____

SCALE WTS

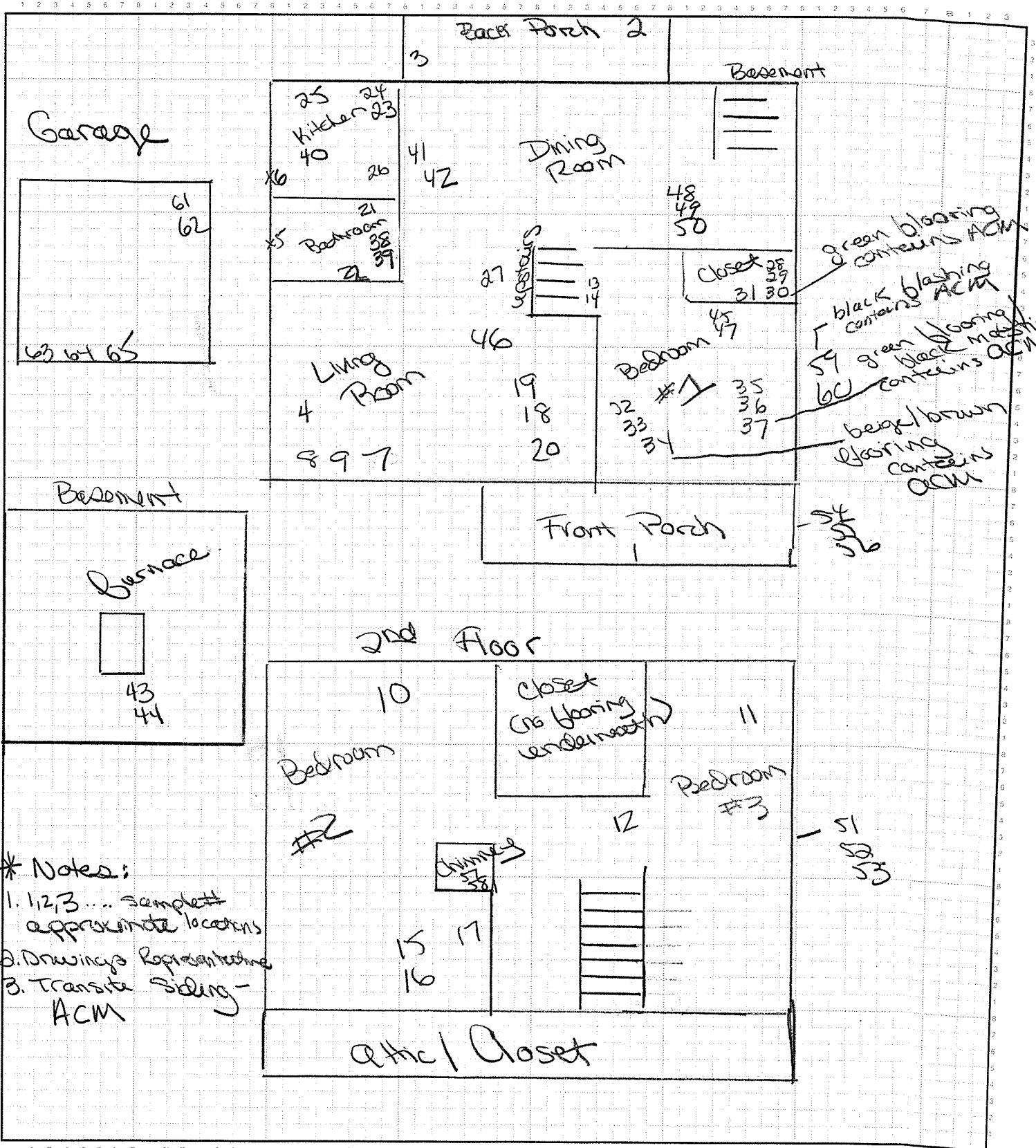

* Notes:
 1. 1,2,3... sample approximate locations
 2. Drawings Represented
 3. Transit Siding - ACM

KAS INC.
P.O. Box 787
WILLISTON, VT 05495
802-383-0486, Fax 802-383-0490

JOB 1383 Airport Dr - 503150369
SHEET NO. 1 OF 1
CALCULATED BY JD DATE 4/1/15
CHECKED BY _____ DATE _____
SCALE NTS

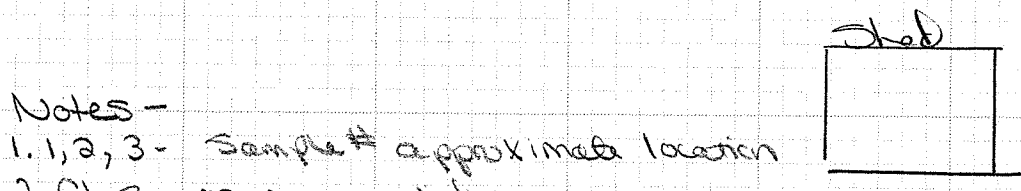
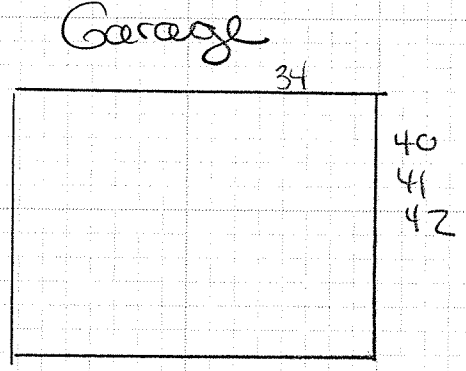
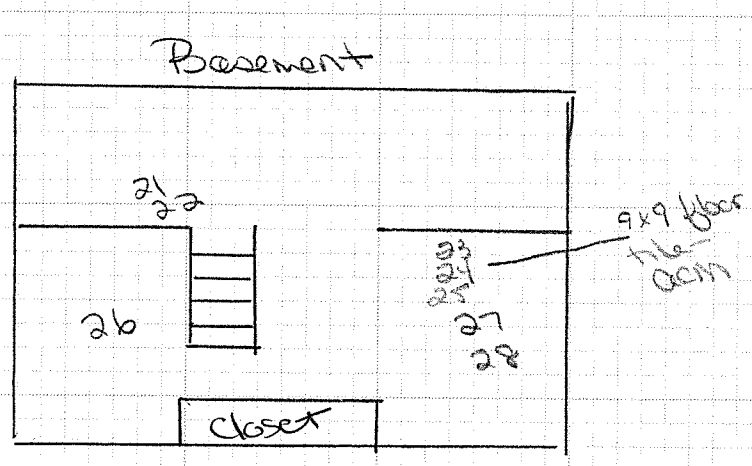
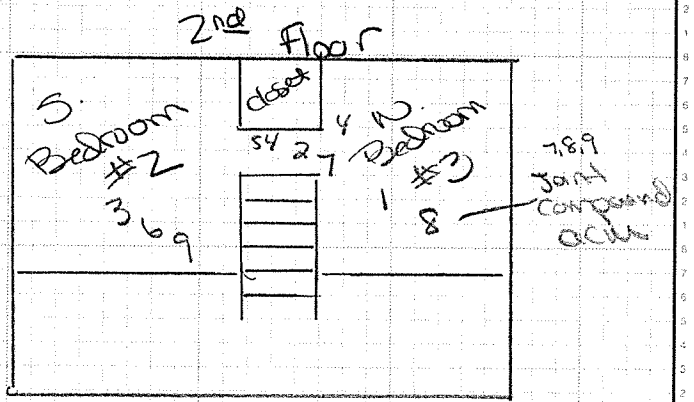
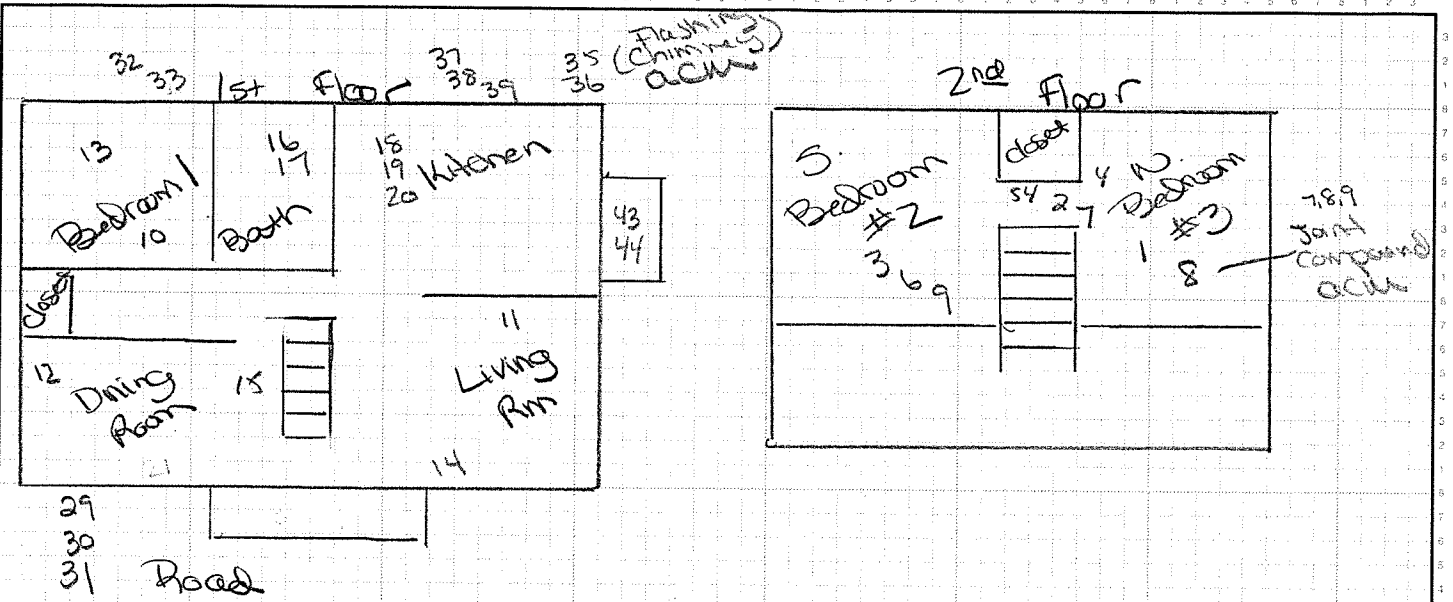

- Notes -
- 1, 2, 3 - Sample # approximate location
 2. Glaze on garage windows - same as house
 3. Drawing Representative

KAS INC.
 P.O. Box 787
 WILLISTON, VT 05495
 802-383-0486, Fax 802-383-0490

JOB 69 Demont Ave - 503/50369
 SHEET NO. 1 OF 1
 CALCULATED BY JR DATE 4/2/15
 CHECKED BY _____ DATE _____
 SCALE NTS

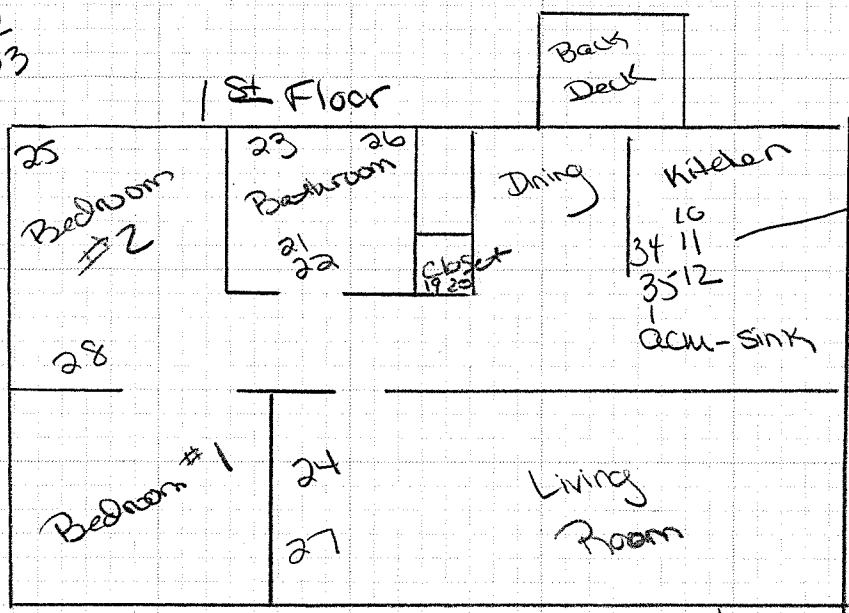
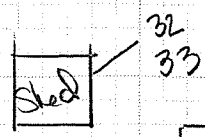

Front (29, 30, 31 (Roof))

Finished Basement

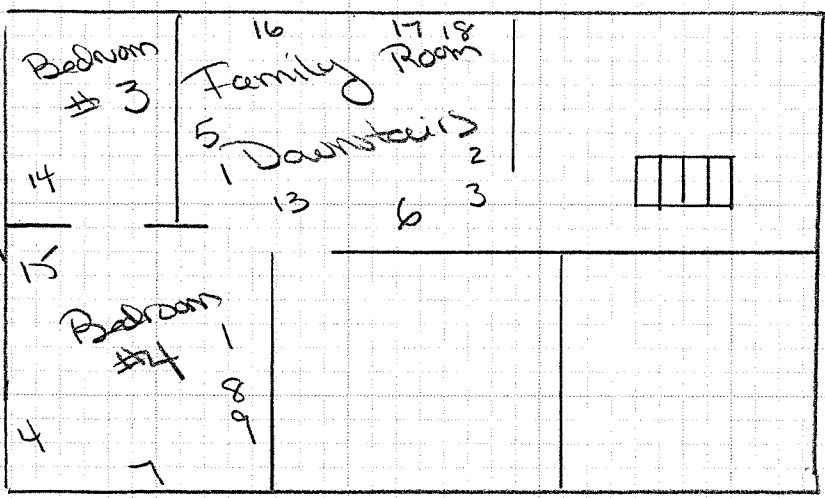

Front

Notes
 1. 1, 2, 3 - Sample # approximate location
 2. Drawings Representative

KAS INC.
P.O. Box 787
WILLISTON, VT 05495
802-383-0486, Fax 802-383-0490

JOB 238 KIRBY ROAD 503150369
SHEET NO. 1 OF 1
CALCULATED BY PS DATE 4-24-15
CHECKED BY _____ DATE _____
SCALE AS SHOWN

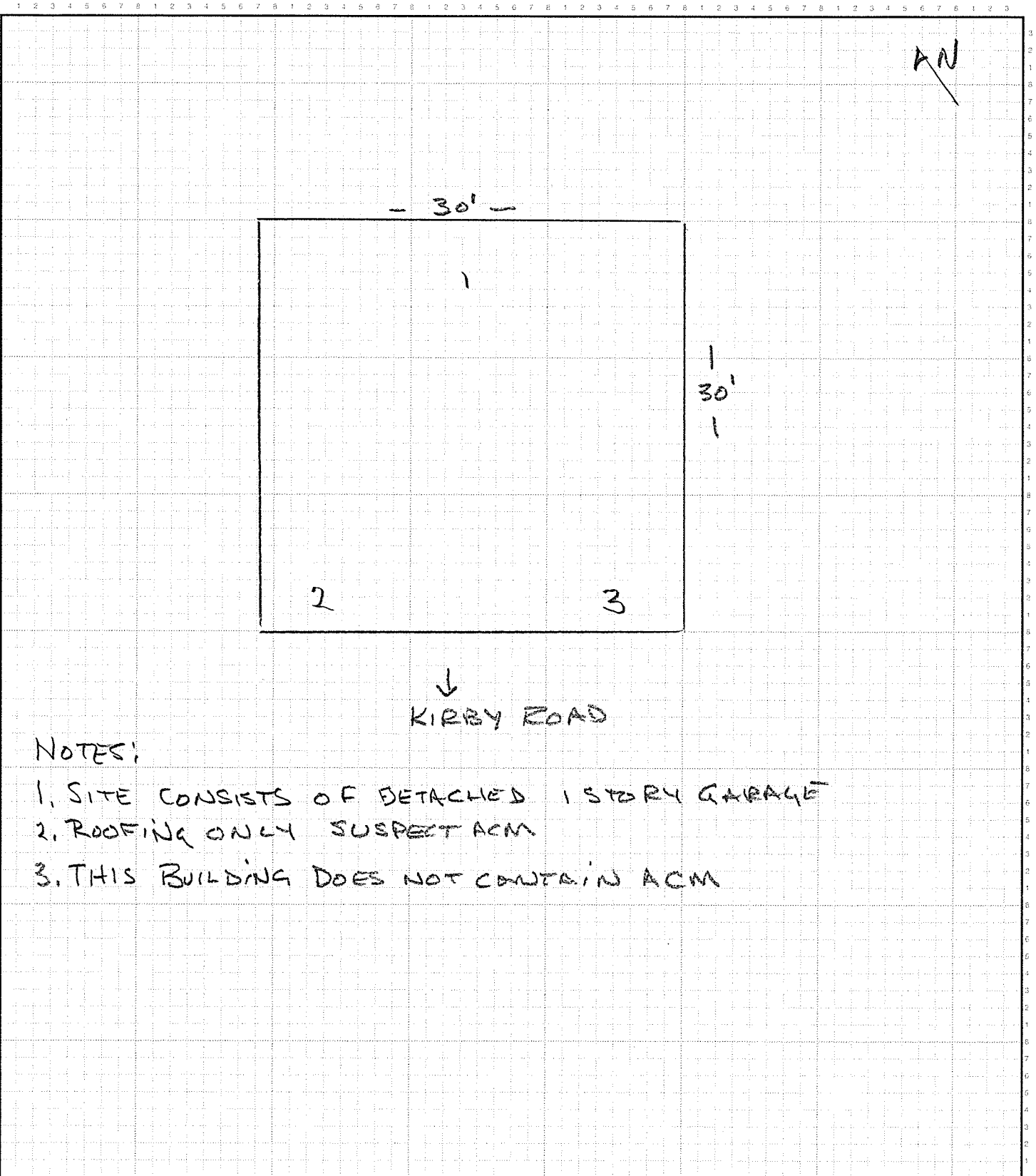

AN

- 30' -

30'
|
1

2

3

↓
KIRBY ROAD

NOTES:

- 1. SITE CONSISTS OF DETACHED 1 STORY GARAGE
- 2. ROOFING ONLY SUSPECT ACM
- 3. THIS BUILDING DOES NOT CONTAIN ACM

KAS INC.
 P.O. Box 787
 WILLISTON, VT 05495
 802-383-0486, Fax 802-383-0490

JOB 5 Hedoux Terrace - 503150369
 SHEET NO. _____ OF _____
 CALCULATED BY JR DATE 4/2/15
 CHECKED BY _____ DATE _____
 SCALE NTS

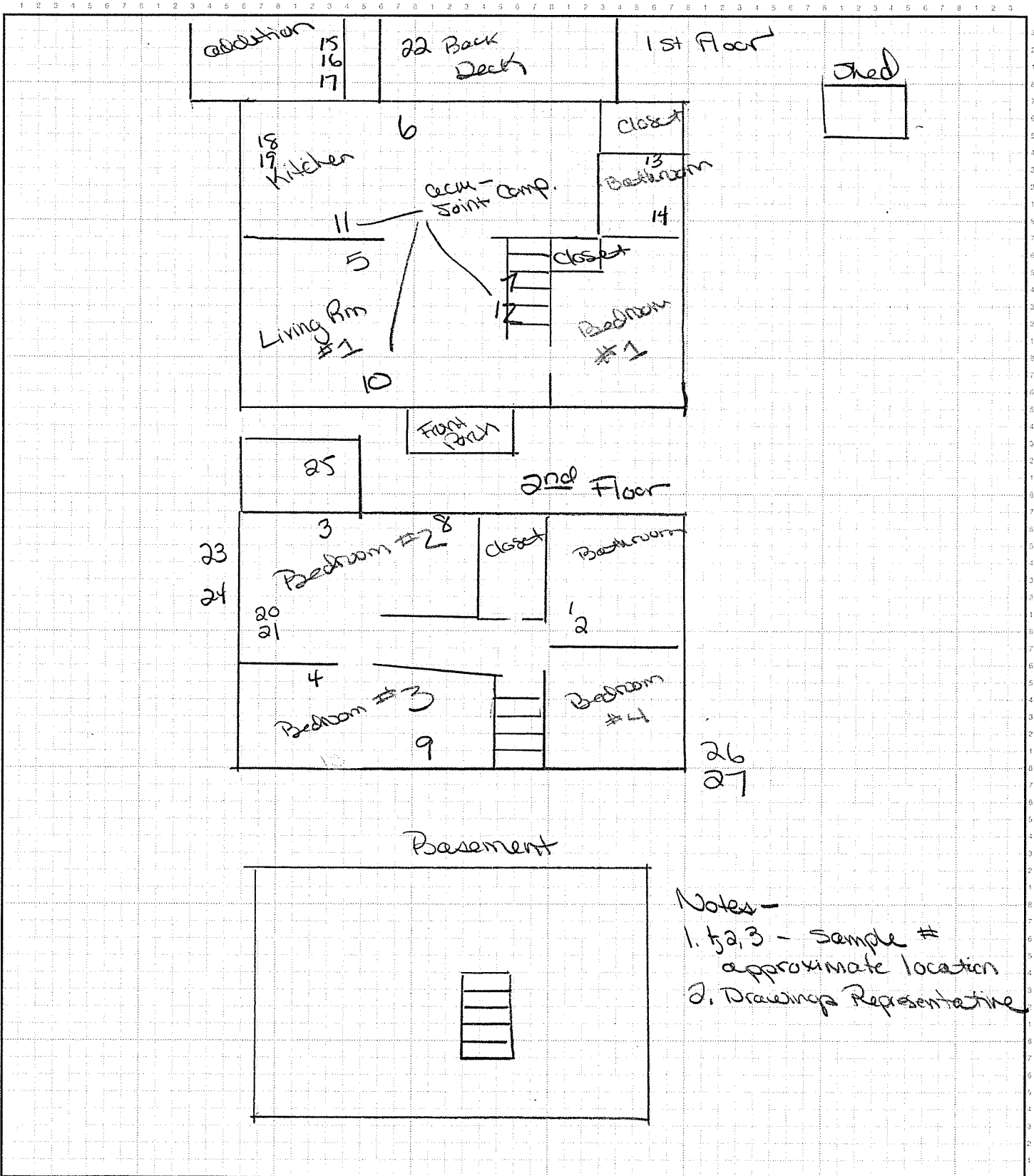

Notes -
 1. 1, 2, 3 - sample # approximate location
 2. Drawings Representative

KAS INC.
 P.O. Box 787
 WILLISTON, VT 05495
 802-383-0486, Fax 802-383-0490

JOB 8 Laddox Terrace - 503150369
 SHEET NO. _____ OF _____
 CALCULATED BY JR DATE 4/2/15
 CHECKED BY _____ DATE _____
 SCALE NTS

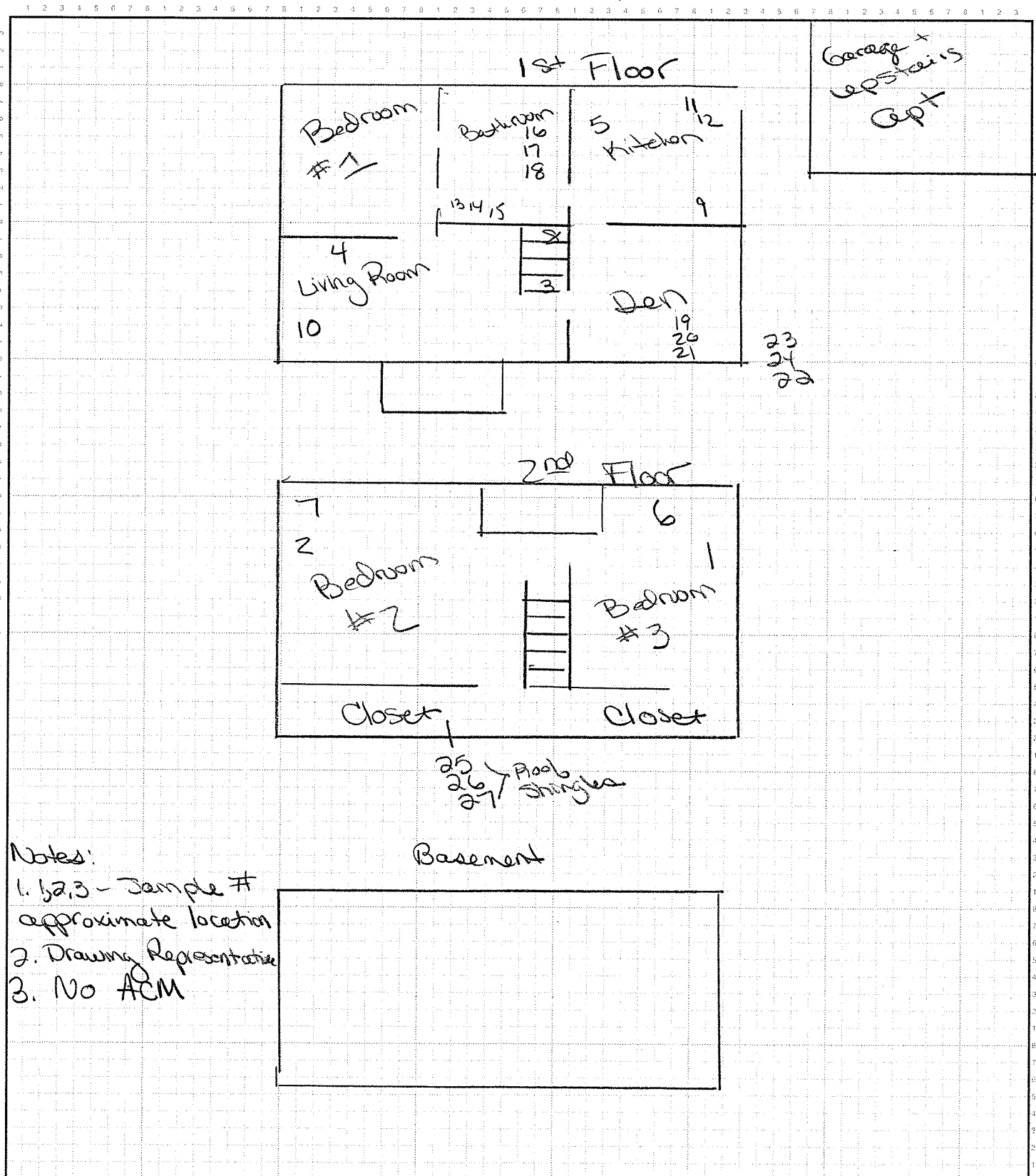

- Notes:
- 1, 2, 3 - Sample # approximate location
 2. Drawing Representative
 3. No ACM

KAS INC.
 P.O. Box 787
 WILLISTON, VT 05495
 802-383-0486, Fax 802-383-0490

JOB 11 Ledoux Terrace - 503/50369
 SHEET NO. 1 OF 1
 CALCULATED BY JR DATE 4/2/15
 CHECKED BY _____ DATE _____
 SCALE NTS

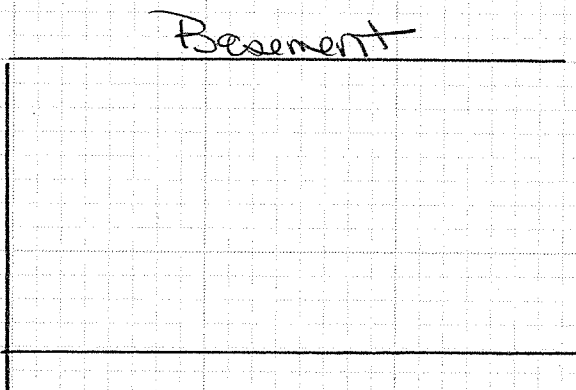
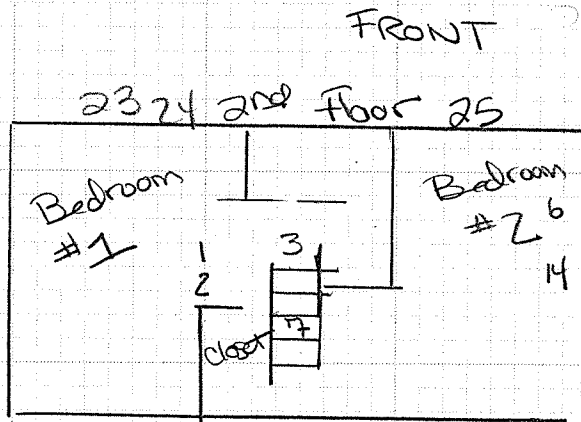
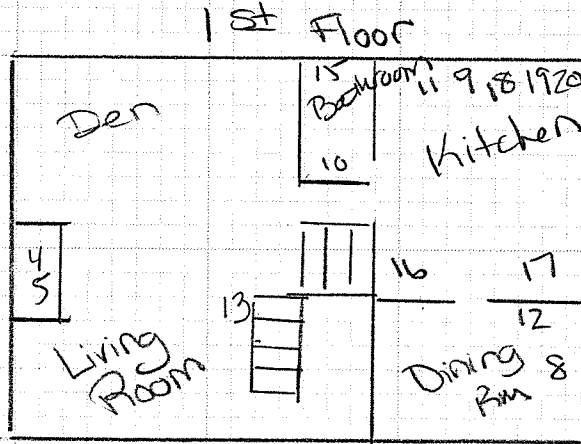

Notes
 1. 1, 2, 3 - Sample # approximate location
 2. Drawings Representative

KAS INC.
 P.O. Box 787
 WILLISTON, VT 05495
 802-383-0486, Fax 802-383-0490

JOB 15/17 Ledoux Terrace - 503150369
 SHEET NO. 1 OF 1
 CALCULATED BY JR DATE 4/3/15
 CHECKED BY _____ DATE _____
 SCALE NTS

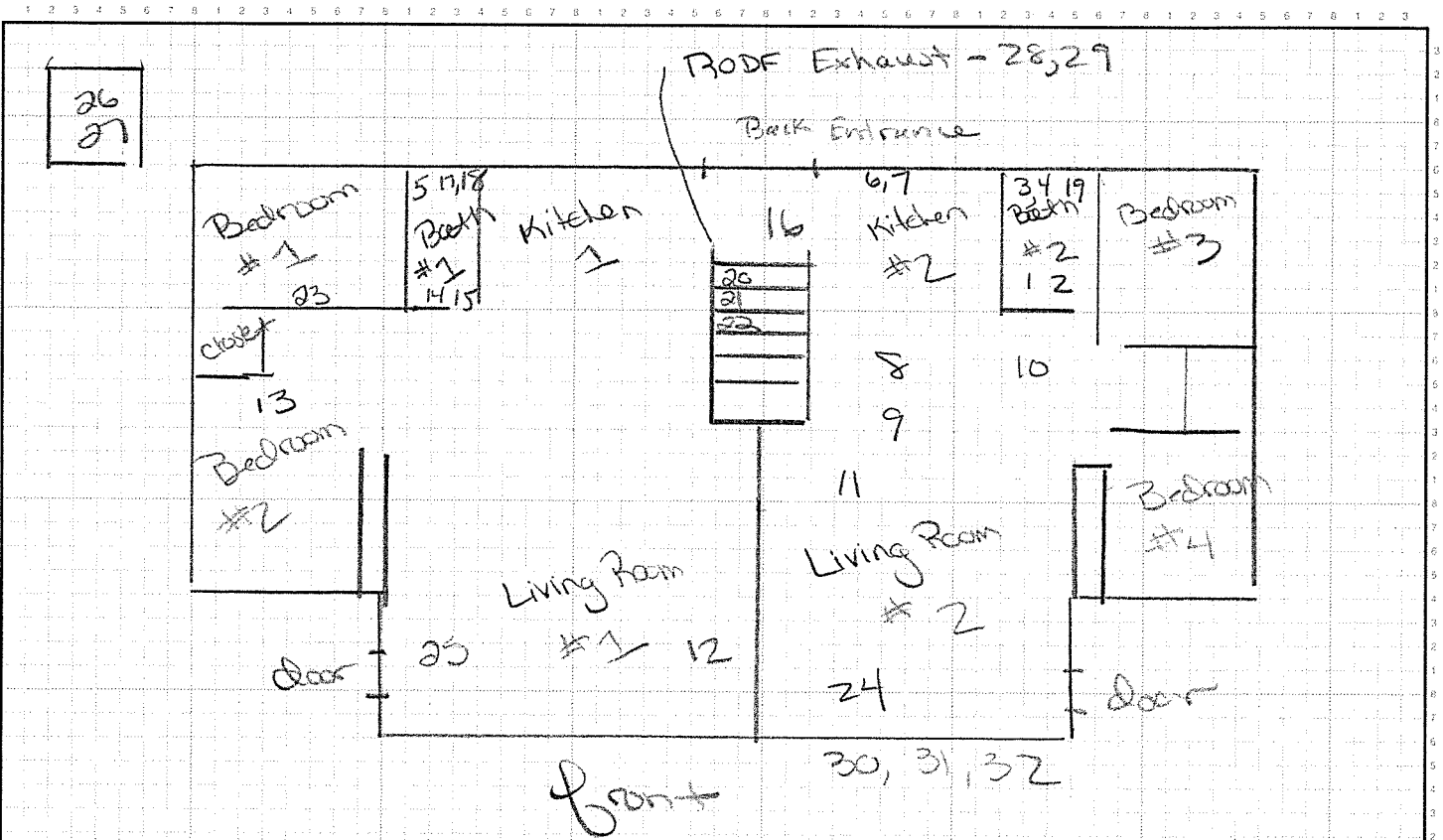

Notes

1. 1, 2, 3 - Sample # approximate location
2. Drawing Representative
3. No QCM

KAS INC.
 P.O. Box 787
 WILLISTON, VT 05495
 802-383-0486, Fax 802-383-0490

JOB 13 Maryland Street - 503/50369
 SHEET NO. _____ OF _____
 CALCULATED BY JP DATE 4/3/15
 CHECKED BY _____ DATE _____
 SCALE NTS

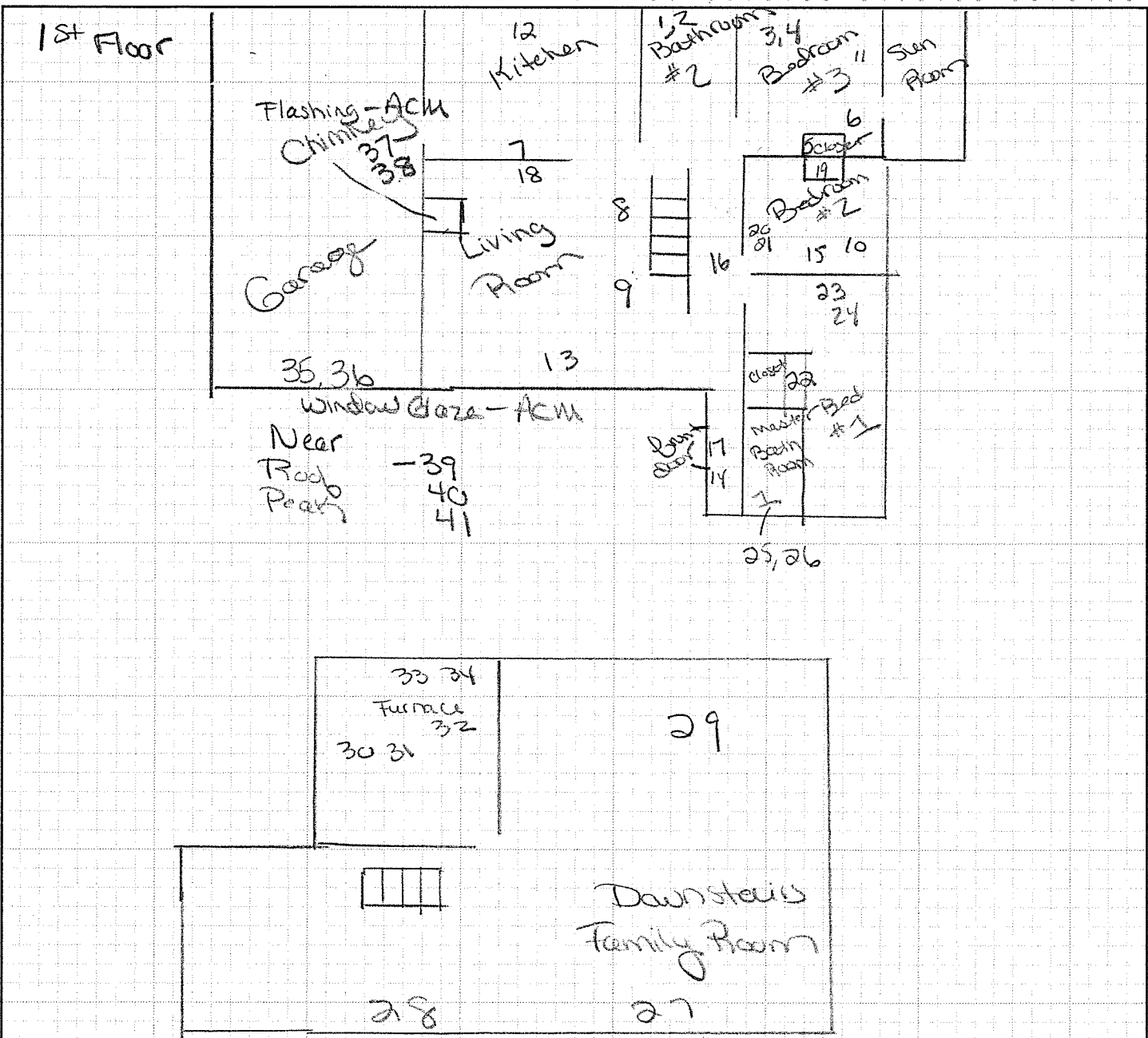

Notes.

1. 1, 2, 3 - Sample # approximate location
2. Drawings Representative

KAS INC.
 P.O. Box 787
 WILLISTON, VT 05495
 802-383-0486, Fax 802-383-0490

JOB 17 MARYLAND STREET 503150369

SHEET NO. 1 OF 1

CALCULATED BY PS DATE 4-24-15

CHECKED BY _____ DATE _____

SCALE NTS

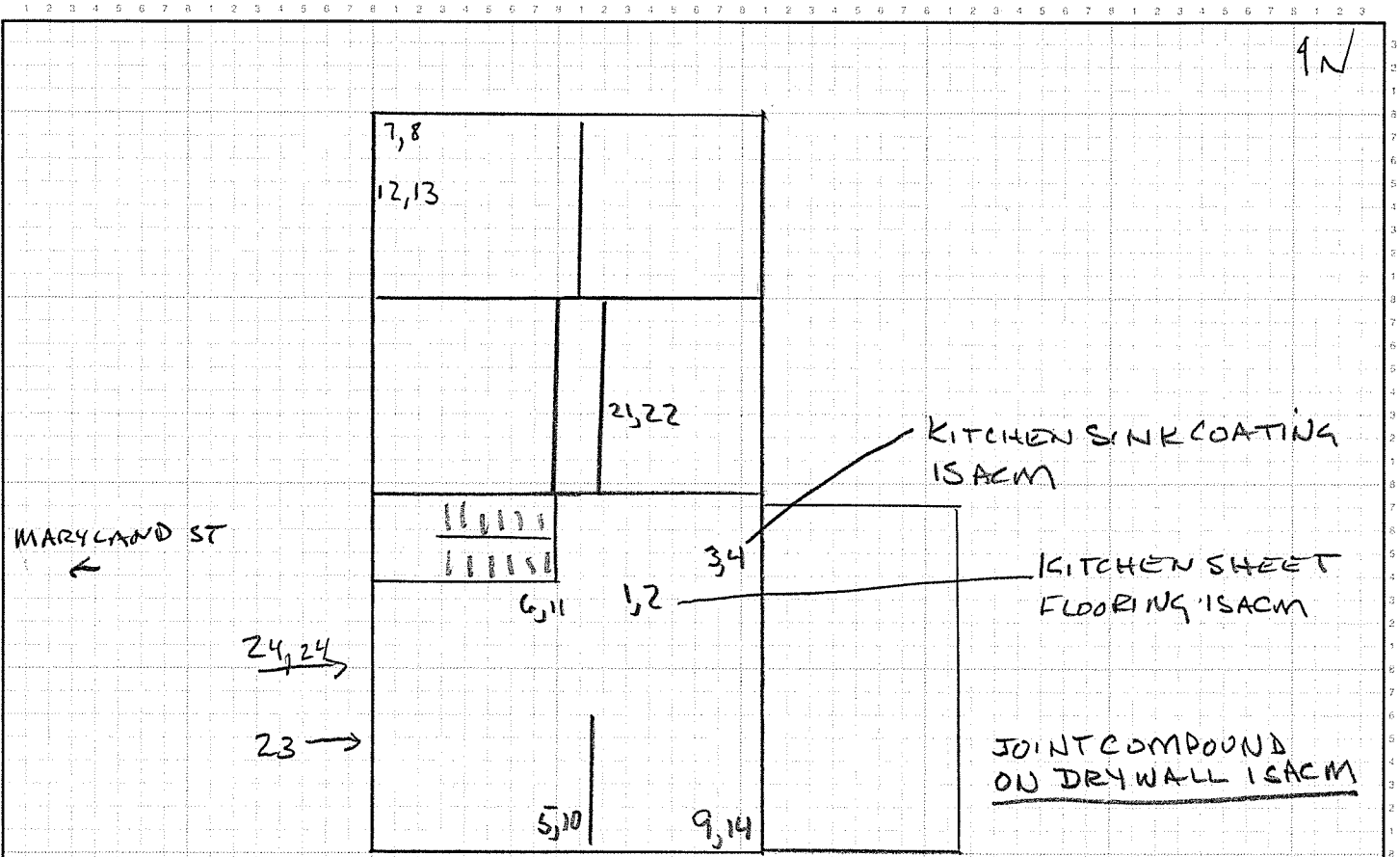

2ND FLOOR

NOTES:

1. 1, 2, 3 SAMPLE # APPROXIMATE LOCATION
2. ALL INTERIOR FEATURES NOT SHOWN
3. INSULATION IS FIBERGLASS

KAS INC.
P.O. Box 787
WILLISTON, VT 05495
802-383-0486, Fax 802-383-0490

JOB 17 MARYLAND STREET SD3150368

SHEET NO. 2 OF 2

CALCULATED BY PS DATE 4-24-15

CHECKED BY _____ DATE _____

SCALE NTS

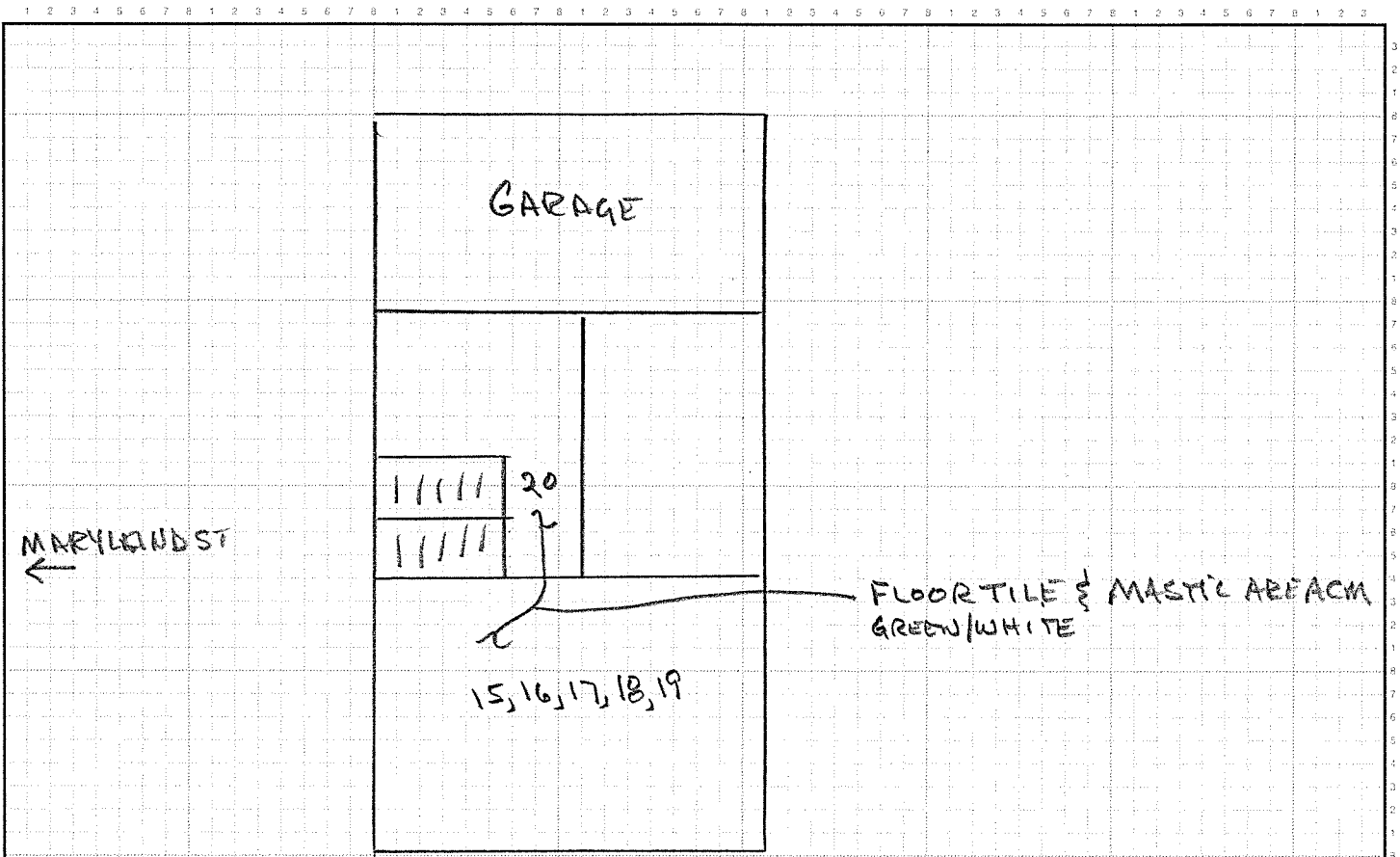

1ST FLOOR (NO BASEMENT)

NOTES:

- 1. 15, 16, 17, ... SAMPLE # APPROXIMATE LOCATION
- 2. ALL INTERIOR FEATURES NOT SHOWN

KAS INC.
P.O. Box 787
WILLISTON, VT 05495
802-383-0486, Fax 802-383-0490

JOB 420 WHITE STREET 503150268
SHEET NO. 2 OF 2
CALCULATED BY PS DATE 4-24-15
CHECKED BY _____ DATE _____
SCALE NTS

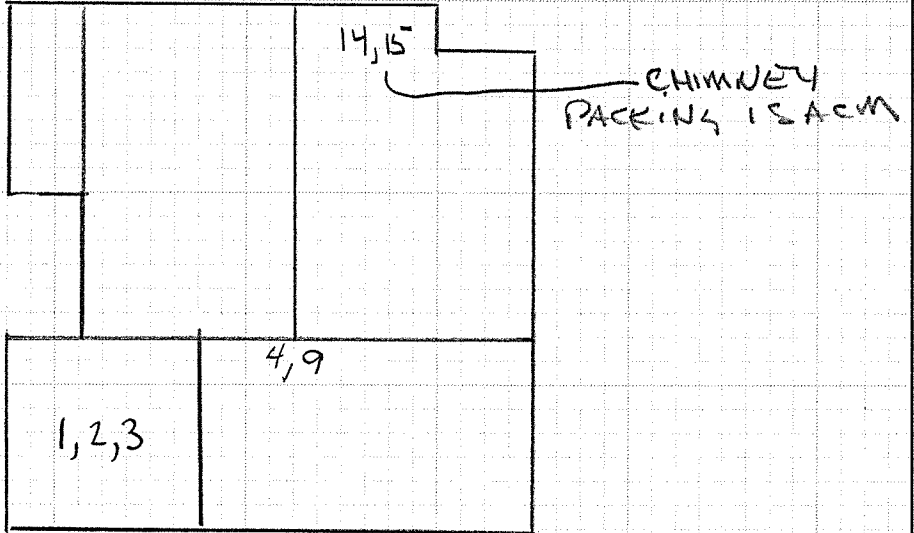

BASEMENT

NOTES:

- 1, 2, 3, 000 SAMPLE # APPROXIMATE LOCATION
- DRAWING REPRESENTATIVE - DOES NOT REFLECT TRUE FEATURES

KAS INC.
 P.O. Box 787
 WILLISTON, VT 05495
 802-383-0486, Fax 802-383-0490

JOB 420 White Street 503.50268
 SHEET NO. 1 OF 2
 CALCULATED BY PS DATE 4-24-15
 CHECKED BY _____ DATE _____
 SCALE NTS

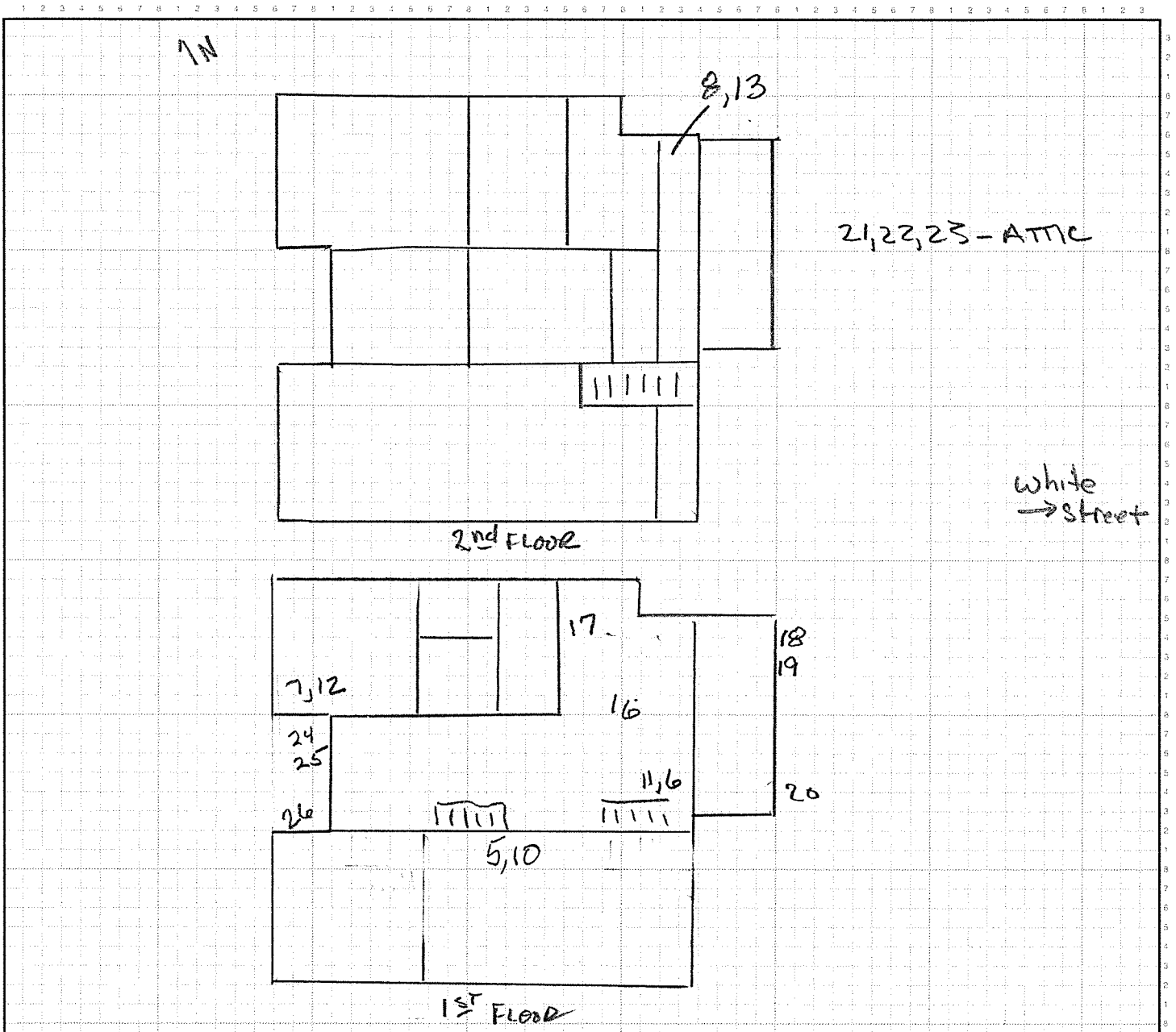

- NOTES:
- 1, 2, 3, ... SAMPLE #, APPROXIMATE LOCATION
 - DRAWINGS REPRESENTATIVE - DO NOT REFLECT TRUE FEATURES
 - NO ACM 1ST, 2ND, ATTIC & ROOF
 - INSULATION BLOWN IN/FIBERGLASS